When you find a well-informed man depend on it, he's a reader of THE GAZETTE.

COLORADO SPRINGS GAZETTE

Sun rises today, 5:18; sets, 6:34. Mean temperature yesterday, 48. Weather today—Fair. Sunshine yesterday, 86 per cent of possible.

NO. 10,628—38TH YEAR. COLORADO SPRINGS, COLO., TUESDAY, APRIL 26, 1910. PRICE FIVE CENTS

TWO CONVICTS KILLED WHEN ATTEMPTING TO ESCAPE

Bold Outbreak at Canon City Penitentiary Foiled by Prompt Action of the Guards.

FOUR FUGITIVES SHOT

One of Wounded May Die. Cell House Keeper Injured. Ringleader in Plot Dead.

CANON CITY, April 25.—Two convicts dead, two wounded and Cell-house Keeper Emery slightly wounded are the results of an attempted jail break which occurred at the state penitentiary at 8:30 o'clock tonight.

The dead are:

ANDREW JOHNSON, No. 6787.

HARRY BROPHY, No. 6912, ringleader.

The wounded:

John Bradley, No. 7275, shot in abdomen; may die.

W. J. Williams, No. 6920, shot in leg; slightly wounded.

The attempted break came as the prisoners, who had been participating in orchestra practice, were returning to their cells.

Besides those named John Miller, No. 6916, participated in the outbreak.

Harry Brophy, who had a roughly-made key, had unlocked the inner door of his cell and when Keeper Emery drew the huge bolt that fastens all the doors, Brophy jumped from his cell and fired, temporarily disabling the keeper. Brophy hastily unlocked the cell doors of four companions and the five, using Emery's body as a shield, pushed Williams through a window into the outer prison yard.

[illegible] were hastening to the cellhouse from all parts of the prison yard, firing their guns to warn the citizens of Canon City that a jail break was being attempted. Hurried calls were sent to the city for every available man to come to the penitentiary armed and within a few minutes the little city was in a state of confusion.

From every quarter came men with rifles, shotguns and any weapon that they could get. A call was also sent out for every doctor in the city as the extent of the revolt was then unknown.

Thwart Attempted Explosion.

Unknown to those hastening to the prison from without, Warden Tynan and his guards were speedily bringing order out of chaos. With Keeper Pierce, Turnkey Eden and Chaplain Blake, the warden hurried to the inclosure and caught Williams in the act of lighting a fuse attached to a charge of 12 sticks of dynamite in an attempt to blow out the prison wall.

With this attempt thwarted, the prison officials had little difficulty in bringing the situation under control.

With Brophy and Johnson dead, and Bradley and Williams wounded, Miller was returned to his cell before he could escape from the cell house. None of the other prisoners in the two tiers of cells made any effort to escape.

Brophy, the ringleader, was sent up from Canon City for burglary. He escaped several months ago but was recaptured at Florence.

Johnson, the other man killed, was

(Continued on Page Two.)

"WATCH THE CLOCK" FOR RESULTS OF THE CANVASS

Campaign Proper for Fund of $100,000 for Y. W. C. A. Will Begin Today.

BANQUET LAST EVENING

Committees of Business Men, Women and Girls Are All Ready to Push Project.

The eyes of Colorado Springs will be on the clock for ten days. During this period the campaign to raise $100,000 for the extension of the work of the Young Women's Christian association will be on, and at headquarters the clock will tell the outer world of the success of the canvassers. "Watch the Clock," therefore, will be the slogan of the hour. The last word of instruction has been given and the final touch of arrangements made. The question whether residents of Colorado Springs will respond to the appeal of its young women is now to be decided. If indications of the last few days are a fair omen of what this answer will be, the Young Women's Christian association of Colorado Springs will have a home of its own at an early date.

No one could have dreamed of the response of the young women to the call for solicitors. The number of those to answer the request for helpers for the canvass was so large that the capacity of the dining room at the Y. M. C. A. was taxed to its utmost for the dinner last evening. And no more enthusiastic body of young women could have been imagined. The remarks of the speakers were frequently interrupted by applause. Altogether the occasion was auspicous of success.

Miss Brinley, president of the association, presided. In her opening remarks she outlined the policy of the canvass and told of the needs of the association here. She was followed by C. P. Dodge, president of the Young Men's Christian association, who told of the campaign of his association to raise funds to erect its present building. Mr. Dodge advised the use of a careful system and asked the canvassers to remember that they are working for a great cause and not for their own personal interests. E. B. Simmons, a director of the Young Men's Christian association, told the young women that they are on the eve of the greatest campaign in the history of the city, that the Y. M. C. A. campaign was only a starter and that the women of Colorado Springs merit the best building of its kind in the state. Remarks were made by Miss Weston, chairman of the committee of girls; Miss Helen Goudy, a leader in the campaign; Miss Dice, Miss Florence Dice, Miss Gertrude Smith, Mrs. W. H. Spurgeon and others.

Great enthusiasm was aroused by the reading of a message from the pupils of the Washington school asking to have the privilege of furnishing a room in the proposed new building. The letter read:

"The Washington school wishes to have the pleasure of furnishing one of the rooms in the new Y. W. C. A. home."

Love and greetings were sent to Mrs. Mary T. Hatch, founder and for years president of the association, and gratitude was expressed to Mrs. Williamson and the members of the committee having the dinner in charge; to M. S. Collins for his journalistic services and to The Gazette, The Herald and the Telegraph for their interest in the campaign. Thanks was also expressed for the use of the Y. M. C. A. dining room for the meeting. Carnations used in the decorations were the gift of the Colorado Springs Floral company and were greatly admired.

The canvass for funds begins this morning. Headquarters were opened yesterday at the Durkee building, 25 East Pikes Peak avenue. The canvass will be concluded Friday evening.

(Continued on Page Three.)

PAN-AMERICAN BUREAU TO BE DEDICATED TODAY

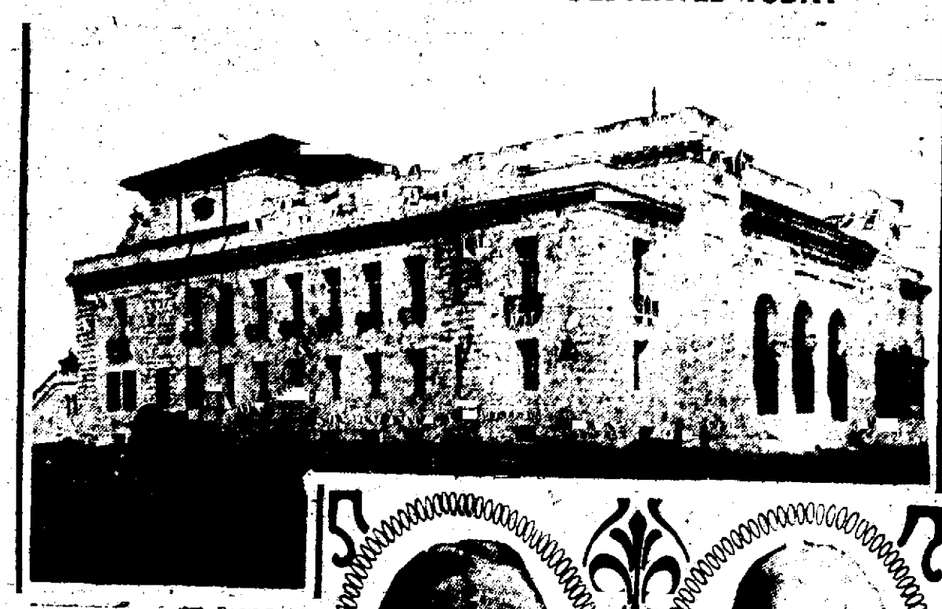

The Bureau of American Republics, just completed, is to be dedicated today. The Hon. John Barrett, head of the Bureau of American Republics, and President Taft will take prominent parts in the dedication ceremonies. This magnificent new building is located near the White House and adjoins the new D. A. R. home. It has become known over all the Americas as the "million dollar peace palace."

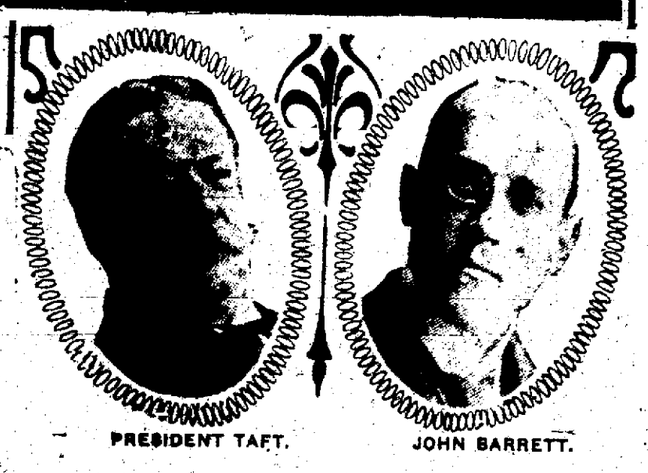

PRESIDENT TAFT. JOHN BARRETT.

BUREAU BUILDING IS A WORK OF ART

ONE OF FINEST STRUCTURES IN WASHINGTON.

President Taft and Andrew Carnegie Will Deliver Addresses at Dedication Today.

By Frederic J. Haskin.

The new building of the International Bureau of the American Republics will be dedicated in Washington today. This building will be the home of the bureau, which represents a union of 21 republican nations of the new world, bound together by common consent, without treaty obligation, to work for the advancement of peace, friendship and commerce in the new world. The building itself is one of the most beautiful structures of the national capital and is worthy to rank among the highest achievements of architectural art in the Twentieth century. It is thoroughly American, expressing in white marble the highest ideals of the American peoples, both north and south, and acknowledging no debt to Europe except that it claims a legitimate share of the common heritage of Greek and Roman building art. It is situated in a commanding position in the superb new Potomac park, not far from the White House, under the actual shadow of the Washington monument, and in sight of classic Arlington on the other side of the Potomac.

The President of the United States, the secretary of state, the Mexican ambassador to Washington, Senator Elihu Root and Mr. Andrew Carnegie will deliver the formal addresses of the dedicatory exercises, and Mr. John Barrett, the director of the bureau, will be master of ceremonies. The International Union of American Republics is a voluntary organization composed of the 21 self-governing nations of the western world. It is represented in the bureau at Washington by the governing board made up of the secretary of state of the United States of America and the diplomatic representatives of the other 20 republics accredited to Washington. Under this governing board the affairs of the bureau are managed by Mr. John Barrett, who has the official title of director. Mr. Barrett is a typical American. Born in Vermont, he made his way through college, went to the Pacific coast as a newspaper man, and then to Portland, Ore., where he became sufficiently prominent in Democratic politics to undertake a mission to Washington to advise with President Cleveland concerning the appointment of a postmaster at Portland. Mr. Cleveland was mightily impressed with the force, energy and common sense possessed by young Barrett, and he offered the young Oregonian, then but 28 years old, the position of minister to Siam. Barrett accepted the commission. Since that time he has served as minister in Argentina, Panama and Colombia, besides his service as the American plenipotentiary to the Panamerican conference in Mexico, and as commissioner general of foreign affairs for the St. Louis exposition. Three years ago, on the nomination of several South American governments and the recommendation of the then secretary of state, Mr. Root, he was made director of the International Bureau of American Republics.

Development of Bureau.

This bureau was organized in 1890 as a result of the first Panamerican conference held in Washington upon the motion and call of James G. Blaine. William E. Curtis, the renowned correspondent, was the first director. The bureau worked in a modest fashion to promote friendship among the family of American republics, but it was regarded as a purely sentimental concern and received but poor support from the nations it assumed to repre-

(Continued on Page Two.)

MAN'S BODY FOUND IN A FREIGHT CAR

THOUGHT TO BE THAT OF GEORGE M'DONALD.

Cause of Death Unknown—An Autopsy Will Probably Be Held Today.

His body lying on a pile of papers in an empty box car in the Santa Fe railroad yards, a man believed to be George MacDonald, 60 years old, was found dead by railroad men yesterday afternoon. Thus far there has been no complete identification of the man, although a number of people visited the undertaking rooms of Fairless and Law yesterday with that object in view. There were no marks of violence on the body, and neither the coroner nor the county physician was able to say, without further examination, what caused death. An autopsy may be held today. To all appearances the man had been dead about 24 hours when found.

Santa Fe car number 27,738 was the one in which the body was found. This car, which was recently consigned to the Liles Grain company in this city, was filled with flour, which was taken out by the local company Friday, April 22. In the Colorado and Southern yards. Yesterday morning the car was moved to the Santa Fe yards and placed on a siding close to the coal chutes near Moreno avenue and later in the day a railroad employe, passing by, looked in the car, and seeing the man lying on a pile of papers in the far end, went inside to awaken him, only to find that he was dead. He at once notified Coroner Law, who had the body removed to the undertaking establishment.

There was nothing on the man to identify him, with the exception of a small carton containing some capsules. The capsules had been prescribed by County Physician McKinney on February 3 of this year, and filled the same day by the Macy pharmacy, corner of Vermijo and Tejon. Investigation at the pharmacy disclosed the fact that the man having the prescription filled had given his name as George MacDonald and his address a lodging house over the New York restaurant, corner of Huerfano and Tejon streets. The proprietor of the lodging house was unable to identify the man by name, however, saying that a number of lodgers have stopped there with that name.

The following is a good description of the man: Age, between 60 and 65 years; weight about 160 pounds; height, five feet, nine inches; high forehead; iron gray hair; no teeth in upper jaw; wore brown sack coat, gray striped trousers and vest; black shoes, laced, and blue flannel shirt.

STEAMER AURORA SUNK

Crew of 187 Men Reported Lost in Disaster on Newfoundland Fishing Banks.

ST. JOHNS, N. F., April 26.—The steamer Boothic, which arrived here late last night, has brought from the fishing bank a report that the steamer Aurora has been sunk.

It is feared, according to the report, that her entire crew of 187 men lost their lives.

The missing ship is the property of the Consolidated Steamship Fishing and Ice company, of Grimsby, Eng., and was engaged in the sealing industry.

She had been missing since April 1 and it is feared she went down in [illegible] with an [illegible]

SHERMAN SUGGESTS UPWARD REVISION

VICE PRESIDENT DISCUSSES TARIFF QUESTION.

Intimates That Increasing Imports May Make Higher Duties Necessary.

ST. LOUIS, April 25—Predicting that the tariff in general and the Payne law in particular is sure to be the principal issue of the coming campaign, Vice President Sherman in a speech here tonight said it was his duty as a protectionist to defend the policy. The speech was delivered before the Citizens Industrial association.

He said the policy of protection is growing and that it is to be a national rather than a political one.

"I am one of those old-fashioned protectionists who believe in American wages and American standards of living," the vice president said, "and that the way to maintain these is by doing our own work. Such faith, however, does not preclude the occasional revision of our tariff and the changing of duties either up or down to meet a changed condition.

"But my faith does include the judgment that such changes should be made by the friends and not by the enemies of protection. This was our creed and our promise to the people in the last national campaign and I believe we can claim that the faith was kept, the pledge fulfilled, and that the tariff was revised substantially and successfully.

"No previous tariff law was more carefully prepared or more exhaustively considered than the law which went into effect last August. It was not satisfactory to all. No tariff law ever was or ever will be, but it was the best law we could get and its basic principle is protection."

Mr. Sherman quoted figures showing that revenues are increasing and said workikngmen are all employed and wages are being increased and that farmers are prospering.

"Our imports in the first eight months of the present fiscal year exceeded those of the corresponding months of the last year by over $200,000,000," said Mr. Sherman, and he added:

"While I do not advo[illegible] diate revision of the tariff, yet I wish to put myself on record here as insisting that it is the duty of the business men of the country to scan closely the increasing imports and see, if they continue, whether it would not be wise to a little better protect our own labor and industries instead of sending abroad our gold to pay cheap labor in foreign countries."

Former Congressman J. E. Watson of Indiana, bitterly criticised certain members of the "insurgents" in an attack on demagogues, mentioning no names but veiling the objects of his attack so that their identity was easily discernible.

The addresses were made before the Citizens Industrial association.

ALL FRENCH MINISTERS EXCEPT ONE RE-ELECTED

PARIS, April 25.—Results known up to 2 o'clock this afternoon from the elections to the new chamber of deputies held yesterday, with nine districts unreported, follow:

Republicans, 57; Radicals and Radical Socialists, 154; Independent Socialists, 10; Unified Socialists, 28; Progressists, 43; Nationalists, 12; Conservatives, 53; no choice, 231.

All the members of the cabinet were re-elected with the exception of M. Millerand, minister of public works, posts and telegraphs.

MISS SWOPE TESTIFIES AGAINST SISTER'S HUSBAND

Typhoid Victim Tells of Hypodermic Given Her by the Accused Physician.

POISONING IS CHARGED

Strychnine Tonic Taken by Col. Swope Pronounced Harmless by Druggist Who Prepared It.

KANSAS CITY, April 25 Sister battled against sister in the Hyde murder trial here today. From the witness stand Miss Margaret Swope, whom it is charged in three counts of an indictment Dr. Hyde attempted to poison, testified for the state. She told a straightforward, though somewhat stilted story of her illness and of the typhoid epdemic in the Swope home.

Behind Dr. Hyde's attorneys sat Miss Swope's sister, Mrs. Hyde, directing the fight on her sister's testimony. Attorneys frequently consulted her in the cross-examination of the girl.

Seated where she could look directly into the eyes of the witness, Mrs. Logan O. Swope sat and watched the duel of sisters. Her sympathy was with the younger girl—the mother's witness against a disliked son-in-law. Mrs. Swope also noticed Mrs. Hyde's every action. One moment Mrs. Swope would smile encouragement to her younger daughter on the stand and the next would gaze steadily at Mrs. Hyde, her face set with an expression of grim determination.

It seemed almost certain when Margaret Swope walked down the aisle of the court room today to take the witness chair that she was going to stop and recognize Mrs. Hyde. She walked within a few feet of Mrs. Hyde, faltered slightly, peered anxiously at her and passed on.

Mrs. Hyde apparently did not notice her little sister falter. The spectators did, however, and, there was a busy craning of necks to get a good look at the two when they saw each other for the first time in months.

Still Weak From Typhoid.

Testifying was an uphill battle for Miss Swope. She is still weak from the effects of typhoid. Her nerves are unstrung. The rapid fire questioning of the attorneys disconcerted her at times but her testimony, in the main, was unshaken on cross-examination.

The strongest feature of her testimony was her story about how Dr. Hyde came to her room while the lights were burning low one night and, in the semidarkness gave her a hypodermic. The physician walked in the room, announced he would give a hypodermic, rolled up her sleeve and inserted the needle and left, she said. Dr. Twyman was in charge of the case at the time.

This arm has since become sore. The state contends the injection was of "pus" germs, and not camphorated oil as Dr. Hyde claimed.

Miss Elizabeth Gordon, a nurse, testified late this afternoon that once while Dr. Hyde was giving Chrisman Swope a hypodermic he filled his syringe with water which had been used in giving the patient a bath.

During the morning session, O. H. Gentry, a druggist of Independence, said the strychnine tonic he sold James Moss Hunton and which was used by Colonel Swope was harmless. And to show he believed in his prescription he pulled a six ounce bottle of the tonic from his pocket and took a draft of it.

Nurse Houlihan Cross-examined.

When court convened this morning John Walsh, counsel for Hyde, began the cross-examination of Miss Houlihan, taking up the Myers injection which was given Margaret

(Continued On Page Two.)

HUGHES TO SUCCEED BREWER ON U. S. SUPREME BENCH

New York Governor Accepts Appointment Tendered by President Taft.

CONFIRMATION ASSURED

Appointee Will Retain Present Office Until October—Choice Generally Applauded.

WASHINGTON, April 25.—President Taft late today received from Governor Charles E. Hughes of New York a letter accepting a tendered appointment as an associate justice of the supreme court of the United States.

Five minutes after the letter was handed to the President, the nomination of Governor Hughes was on the way to the Senate. That body had adjourned for the day however, when the papers reached the Capitol, and so the Senate will not hear officially of the designation of Governor Hughes to succeed the late David J. Brewer until tomorrow.

While it is certain Governor Hughes

CHARLES EVANS HUGHES.

Governor of New York, Who Has Accepted Appointment as Member of the Supreme Court of the United States.

will be confirmed with little delay, it is understood here he will remain as the chief executive of New York until next October and will not take the oath of his new office until the fall term of the supreme court opens, the second Monday in that month.

President Taft was much elated over the success of his tender to Governor Hughes and tonight said:

"I am very much delighted to secure Governor Hughes for the bench. He is a man of wide experience and marked ability and it is a mighty valuable thing to have on the bench of the supreme court a man of affairs. Governor Hughes is 48 years old, I think, and even if he should retire at 70, he will have had 22 years of solid usefulness on the bench."

The appointment of Governor Hughes was received throughout Washington with the greatest satisfaction. The announcement, however, came as a surprise, despite the fact that it had been generally understood for days that the position would be tendered him. President Taft had been warned in advance that Governor

(Continued on Page Seven)

FIRST PRESIDENT Y. W. C. A. URGES NEED OF BUILDING--BRIEF RESUME OF WORK

"From the very beginning, I have believed in the urgent need of a Young Women's Christian association in this city. I believe in it more strongly than ever. I believe, too, that our people will see to it that we have buildings worthy of our work, and worthy of the city of Colorado Springs."—MRS. MARY T. HATCH, first president of the Colorado Springs Y. W. C. A.

By Ella Celeste Adams.

A few of the Christian women of Colorado Springs, realizing the urgent need, were desirous of having a Young Women's Christian association, but had difficulty in finding any one so situated as to be able to assume the presidency. Finally, Mrs. Mary T. Hatch was induced to accept the office, and for nine years she devoted her time to the furtherance of this noble and ever-increasing work in this city. At the end of that time, Miss Ellen T. Brinley became president, and Mrs. Hatch, first vice president.

Teh association was organized in August, 1899, and the Stewart house, 116 North Weber street, was leased for a boarding home for self-supporting women and girls. From the first, the wisdom of Mrs. Hatch and her associates was manifest in the number of applicants for accommodations. Larger quarters were sought, and in August, 1901, the Durkee property, corner of North Weber and East Boulder streets, was purchased for $14,000. Fifteen thousand five hundred dolars was borrowed to pay for the property and its furnishings.

In various ways, $2,500 was raised to meet the expense of repairs and changes in the house to make it suitable for the work. At that time, "rummage sales" had just been found a fruitful source of revenue, and the women entered heartily into the preparations preliminary to a grand Y. W. C. A. sale. They met for days in their newly acquired home, where contributions poured in till literally there were "stacks of things." Gleefully, hats were trimmed in the latest fashion and mendable articles were re-

(Continued on Page Three.)

GLOWING TRIBUTES ARE GIVEN ROOSEVELT AS THE GUEST OF THE CITY OF PARIS

PARIS, April 25—As the guest of the city of Paris today, Theodore Roosevelt was received by the city fathers in the Hotel de Villa and was the subject of glowing tributes pronounced by M. Caron, president of the municipal council, by M. Deselves, prfect of the Seine; by M. Lampuo, president of the general counsel of the Seine, and by M. Lepine, prefect of police.

Speaking in French Mr Roosevelt expressed his deepest gratitude and added:

"You make of me an idea which I can only try to realize in the future."

After an inspection of the magnificent building, Mr. Roosevelt sat down to luncheon between Premier Briand and M. Caron, two hundred others being present. Only formal toasts were given and the ex-President proposed a toast to the city of Paris and the French people.

During the visit which he paid to the Carnavalet museum Colonel Roosevelt manifested great interest in the original revolutionary documents. When shown Louis XIV's order instructing the Swiss guards to lay down their arms [illegible] laughingly Mark Twain's [illegible] that if Louis had not had [illegible] of a medieval [illegible] there would have been a large number of communists in the Paris graveyards that night.

From the museum Colonel Roosevelt, accompanied by Robert Bacon, American ambassador, and M. Jusserand, French ambassador to the United States, visited Notre Dame cathedral.

At the opera house tonight Colonel Roosevelt enjoyed a repetition of the ovation which he received at the Comedie Francaise Tuesday night. The house was crowded with a brilliant [illegible] including many Americans, [illegible] waiting in the foyer [illegible] President arrived. The opera was "Samson and Delilah."

When the curtain fell at the end of the second act the audience for the artists excited into an uproar for Mr. Roosevelt who arose and twice bowed his acknowledgment.

Colonel and Mrs. Roosevelt dined at the Military club as the guests of General Brugere and the officers of the Rochambeau mission.

NEWSPAPER ARCHIVE®

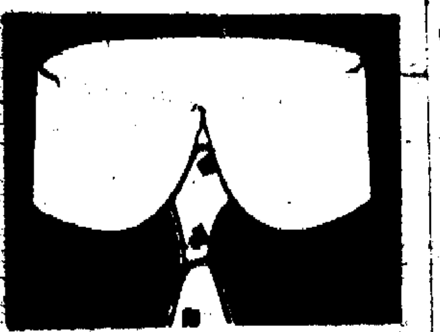

CONCORD EVANSTON

THE NEW

ARROW

COLLARS

FOR SUMMER. High enough for looks—low enough for comfort and plenty of room for the tie to slide in.

15c. each, 2 for 25c. Cluett, Peabody & Co. Arrow Cuffs, 25c.

AN INVITATION TO LOVERS OF THE BEST MUSIC

You are invited to listen to a recital of Victor records of the greatest music as rendered by the greatest artists.

The recital will be given—entirely without obligation on your part in your own home at your own convenience. If you wish you may make it an occasion for calling in your friends.

This invitation is directed to those who are critical, because I have made a study of the Victor and am sure that I can please the most critical. I have found that the ones who know most about good music are the ones who become most enthusiastic about the Victor.

TELEPHONE 1579.

WILLET R. WILLIS

Salesroom for the Victor.

23 East Kiowa Street.

MISS SWOPE TESTIFIES

(Continued From Page One.)

Swope by Dr. Hyde. The prosecution claims it can show it was the purpose of Hyde to give the young woman an injection of typhoid but instead he gave her an injection of pus that had been substituted in the cultures unbeknown to Hyde.

"When was the first time that any one asked you about giving the capsule to Chrisman Swope on Dr. Hyde's orders?" asked Mr. Walsh.

"At the time I first met Dr Hektoen, the expert," said Miss Houlihan.

The animus, the evident hatred, that both Miss Houlihan and Miss Kellar have shown toward Dr. Hyde has been a feature of the trial.

Mr. Walsh sought to explain this away by asking Miss Houlihan if it was not a fact that Dr. Hyde had reprimanded her sharply for not having given to her patients medicine at the hours ordered.

"It is not," said Miss Houlihan.

"Did he ever offend you?" asked Mr. Walsh.

He did not.

This ended the cross examination.

Given Hypodermic Injection.

Miss Swope then told of the giving of the hypodermic injection to her by Dr. Hyde.

"It was almost dark in the room," she said in a low and faltering voice. "There was but one light burning dimly. My nurse was out. Dr. Hyde came into my room and coming to my bedside said he was going to give me a hypodermic. He took my arm and rolled up my sleeve. I drew away as soon as the needle entered my arm. He gave me the injection and then left the room."

"Did he feel your pulse before he gave you the hypodermic?" was asked.

"No," she answered.

"Did he turn up the light before he gave you the hypodermic?"

"He did not."

"What was the condition of the arm next morning?"

"It was swollen and painful."

"Did Dr. Hyde ever afterward make any reference to having given you a hypodermic?"

"No."

"How long did the arm pain you?"

"For several weeks."

The defendant's attorneys objected to Miss Swope's testimony being admitted, asserting it in no way tended to show the guilt or innocence of the defendant. The court made its customary order admitting the testimony, but subjecting it to removal in case it did not show motive in the alleged murder of Colonel Swope.

Takes Capsule; Convulsion Follows.

"How did you progress while Dr. Hyde was in New York?" asked Special Prosecutor Jost.

"I grew much better," answered Miss Swope.

On the morning of December 18, the day Dr. Hyde is accused in an indictment of having poisoned Miss Swope with strychnine, she was feeling strong and much better, she said.

"Dr. Hyde came to my room and looked over my medicine," she continued. "A little later Miss Houlihan gave me a capsule. My convulsion followed."

Shortly after Miss Swope's convulsion the trouble arose which led to Dr. Hyde being being banished from the house.

"How did you progress after this day?" she was asked.

"I improved rapidly," she replied.

"Did you ever hear Dr. Hyde say anything about your Uncle Thomas Swope's chances for getting well?"

"Yes, on the day he died. I heard Dr. Hyde say he never would get well."

Mr. Jost again asked Miss Swope how Dr. Twyman diagnosed her illness before Dr. Hyde had administered to her. She said Dr. Twyman had said it was a cold and grip.

Further questioning of the witness developed the statement that before making the hypodermic injection Dr. Hyde did not wash or prepare the arm in any way.

Miss Swope Cross-Examined.

Mr. Brewster began a cross-examination of the witness. He first took up the typhoid feature of the case.

Much stress was laid by Mr. Brewster upon the fact that Miss Swope's room was light enough for her easily to recognize the physician when he entered to give her a hypodermic.

"Dr. Hyde never did anything for you but give you a hypodermic, did he?" suggested Mr. Brewster.

"That was all."

"You were given hypodermics by nurses and Dr. Twyman weren't you?"

"Yes, sir."

"Did you ever know or ask why?"

"No, sir."

Again taking up the subject of Jordan, the medicine man, Mr. Brewster brought out that the "yarb" remedies were almost constantly in the Swope house.

"When you got out of these medicines and wanted more you would call Jordan on the telephone and order the remedies by number?" asked Mr. Brewster.

"Yes, sir."

Mr. Brewster tried to learn from the witness just when Chrisman Swope took the last of Jordan's remedies. She said she could not remember.

Reverting to Dr. Hyde taking distilled water to the Swope house, Mr. Brewster asked the witness if she recalled the physician suggesting that all of the family should not use the water from the cistern. She said she did not. Mr. Brewster then read from the grand jury notes, showing she had so testified. Miss Swope said she did not recall having given the testimony.

"NEW YORK HAS SOMETHING TO LEARN FROM WESTERN HOTELS," SAYS F. A. REED

Twenty-seven days traveling for a one-hour convention!

This is the record that the big New York party of hotel men offered at the Antlers last night after their return from the trip to Cripple Creek. And the record of the other delegations

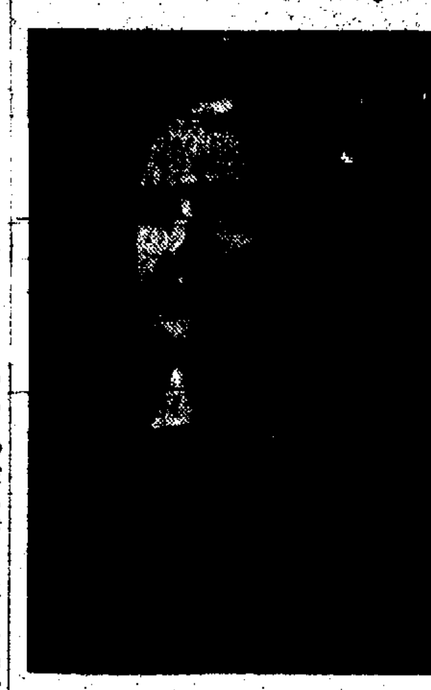

E. M. TIERNEY,

Owner of the Marlborough Hotel, New York, and One of the Delegates to the National Hotel Men's Convention, Who Is Being Entertained in Colorado Springs.

which attended the Los Angeles convention of the National Hotel Men's Mutual Benefit association, while somewhat less odd as regards time, was at the same time beyond the usual proportion of travel and time spent in parliamentary doings, when a convention is attended.

One hundred and twenty-five hotel men, who arrived shortly after 1 o'clock yesterday morning, 35 of whom passed the remainder of the night at the Antlers and the remainder of whom stayed in the Rio Grande sleeping cars, rose in time for an 8 o'clock breakfast, much refreshed and ready for the good time that had been arranged for them.

To Cripple Creek.

After breakfast the party visited Cripple Creek. The hotel men, particularly the far easterners, were delighted with the Colorado scenery, and, despite the fine things they had seen elsewhere, were completely captivated with all that the Pikes Peak region had to exhibit.

Today the party will visit the Garden of the Gods and Mount Manitou, where they will have luncheon. Part of the delegates will start for Denver at 3 o'clock and the rest will leave tonight.

According to the New Yorkers, they have had the time of their lives. They left home April 4 and the first big event was in New Orleans, whence they went to San Antonio, then passing over the Mexican line and seeing the real thing in the way of a bullfight and a cockfight.

A $10,000 banquet in the Palace hotel, San Francisco; a visit to Redlands and a gorgeous line of entertainment in Los Angeles filled out the coast program. The convention elected John Mitchell of Los Angeles president and F. A. Reed of New York, vice president. The next convention will be in Boston.

The convention proper lasted one short hour, the rest of the time in Los Angeles being taken up with reunion pleasures and other social festivities.

In Denver Tonight.

On the return, Salt Lake City's chamber of commerce royally entertained them and, coming into Colorado, they visited Canon City. The festivities here were under the auspices of the New York society of Colorado which took charge of the party at Canon City. Further jollities await them in Denver tonight.

Vice President F. A. Reed, who owns the big Park Avenue hotel in New York city, and who is accompanied on this trip by Mrs. Reed, says he visited the kitchens in the larger hotel in every city in which he stopped.

"Little old New York still has something to learn," he said; "I never dreamed the west had such grand hotels."

E. M. Tierney, owner of the Marlborough hotel in New York, is another visitor here. Charles E. Gehring, editor of the Hotel Review, published in New York, and Ben P. Branham, editor of the Hotel Bulletin of Chicago, are two of the "live wires" with the party who are "press agenting" things along the way. Mr. Gehring is deputy county clerk in

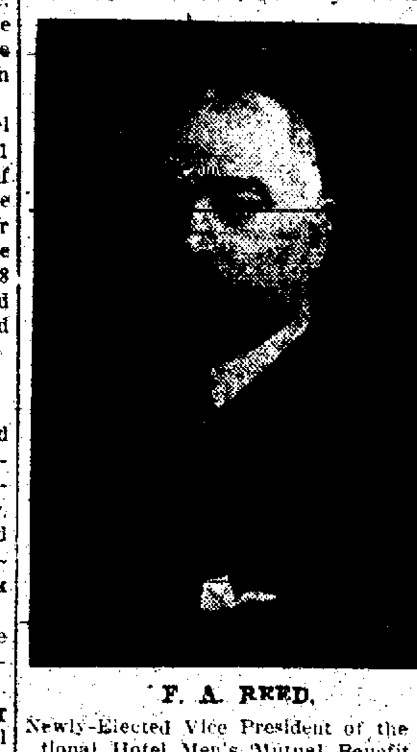

F. A. REED,

Newly-Elected Vice President of the National Hotel Men's Mutual Benefit Association, and Owner of the Park Avenue Hotel, New York City.

New York city, and was manager of the last campaign for the Hearst forces when they captured the municipal ticket, with the exception of the mayoralty, which Mr. Gaynor secured.

TWO CONVICTS KILLED

(Continued From Page One.)

sentenced from Lamar for the murder of Marshal Frisbie.

Bradley, seriously wounded, was sentenced from Denver for killing an officer.

Brophy Shoots Keeper.

At about [illegible] this evening, after the men at the penitentiary who had been practicing with the orchestra came down from the chapel to enter their cells, Cellhouse Keeper Emery pulled the lever that opened the big doors of two tiers of cells of cell house No 1, Harry Brophy, a desperate criminal, who has once before escaped and was recaptured, leaped from his cell and with a shout drew a revolver which he had there secreted and fired at Keeper Emery, striking him in the leg and disabling him for the time being.

Then with a key that he had improvised, Brophy opened the cells of four other criminals, Andrew Johnson, John Bradley, W. J. Williams and John Miller. Seizing Emery they ran with him to one of the barred windows and wrenching one of the solid steel inch bars, which they had previously weakened by sawing, pushed Emery's body through the window, using it as a shield.

Williams, who is a small man, followed and escaped into the open yard but still within the prison walls. This attracted the attention of the guard outside, who started to the scene of the disturbance, and when within about 30 feet of Brophy shouted, "Drop that gun or I'll shoot you," and immediately began firing.

Four Fugitives Shot.

Brophy was dropped with a charge of buckshot in the right side of his head from the gun of the guard and died shortly afterward. Johnson appeared at another window and was shot by another guard.

Williams in the meantime ran around the cell house to a point in the wall near the coal bins. He was in the act of lighting a fuse to explode five sticks of dynamite, when Warden Tynan, Turnkey Eden, Keeper Pietree and Chaplain Blake rushed up. Seeing the men Eden and Pietree yelled and Warden Tynan fired, the shot taking effect in the leg. Williams was marched back to the office of the captain of the guards.

Night Captain Russell and Warden Tynan then ran to the cellhouse and found Bradley hiding in a cell in an upper tier covered with blood, apparently from a shot in the abdomen. It has not yet been ascertained how Bradley was wounded. Miller was found also in the cell house unhurt and was locked up.

How Gun Was Obtained.

Officials suppose that the gun which Brophy had was secreted in a rock pile in the quarries just outside of the walls where the prisoners have been working for the last few days, and was brought into the prison by Brophy. How long he has had the gun is not known.

Evidently Brophy had been working for a long time on the bars, which had been sawed almost in two, and on the brass key for opening the cells of the other convicts. The key is about three inches long and two inches wide, made of a flat piece of brass, which shows considerable work.

The long cell bar reaching about 100 feet in front of the cells is operated by a heavy lever and when thrown, opens the cell doors. Brophy was in a locked cell, or a cell supposed to be locked, the lever operating only cells supposed to be unlocked. Brophy had unlocked the inner door of his own cell with the improvised key, thereby being released when the cell lever was thrown.

Warden Tynan's Statement.

Warden Tynan made the following statement of the affair:

"I was at my home about 8:30, talking with my family, when I heard several shot in the prison. I immediately seized my revolver. Keeper Pietree, who was with me, armed himself with a rifle, Turnkey Eden also took a rifle, Chaplain Blake took a shotgun and together we rushed to the west gate and were hurriedly admitted by the keeper. Here we met Emery who came out limping, having been shot in the foot. Rushing around the boiler house, we discovered a man crouching against the wall in the act of lighting a fuse. Eden and Pietree yelled at him and I fired my revolver, shooting him in the leg. The man was found to be Convict Williams, and he had a fuse with 12 sticks of dynamite."

Harry Brophy was sentenced at Canon City for burglary and larceny. Brophy escaped from the prison several months ago and was recaptured near Florence hiding in a box car.

John Bradley, the convict shot in the stomach, was sent up from Denver for killing an officer there.

Andrew Johnson was a desperate prisoner, having been sent up for killing Marshal Frisby of Lamar.

Miller and Williams will be put in solitary confinement, and for the present Bradley will be taken to the prison hospital.

Credit Due Warden.

Great credit is due Warden Tynan in his prompt action and remarkable nerve in wading right into the heart of the firing and preventing what otherwise might have been a general outbreak. Had Williams succeeded in touching off the pile of dynamite he was attempting to light, although the heavy walls of the prison yard might not have been torn out, in the melee many of the prisoners might have escaped. There is no doubt that a general outbreak had been planned months before and was generally known by a large number of the prisoners.

It is also almost certain that outside assistance was given in placing the revolver within reach of Convict Brophy, and that outsiders were responsible for the dynamite within the prison walls.

The fact that this well planned outbreak, headed by the most desperate men in the prison, who were armed and provided with dynamite, was quelled without any of the prison officials being killed or seriously wounded is considered fortunate.

FOUR SUIT BARGAINS

June prices in April is what we are giving you in these items. Right now is the time when you will get the most good of Spring and Summer suits—the whole season is before you. These are not suits we bought to sell cheap, but are right out of our regular stock and worth every cent of the regular prices.

$11.95 For Women's Tailored Suits. Worth Regularly $15.00

Made of all-wool fabrics, thirty-two to thirty-six-inch satin lined coats, with plain notch and shawl collars, full pleated skirts, in black, navy blue, grays and greens.

$20.15 For Women's Tailored Suits. Worth Regularly $25.00

Seldom do you see the individuality displayed in these suits at this price; made of exceptional quality English serges and worsteds, in every color and black and white shepherd checks, made after every desirable model.

$28.50 For Women's Tailored Suits. Worth Regularly $35.00

Made of diagonal serges in black and white and French serges, in the high colors, braided and plain; skillfully tailored on beautiful lines; new tunic skirts, others pleated full and clusters.

$34.75 For Women's Tailored Suits. Worth Regularly $42.50

Exact reproductions of the wonderful imported French models, in a beautiful array of colors and fabrics shaded linings to match; prominent are the stunning Russian effects—in short, suits decidedly out of the ordinary.

Kaufman's

EVERYTHING FOR EVERYBODY

BUREAU BUILDING IS A WORK OF ART

(Continued From Page One.)

sent. Notwithstanding the great obstacles in its path, and despite the indifference of the various governments, the bureau managed to blaze the way for a considerable and monumental work.

When Mr. Root, representing the United States, made his visit to the Latin-American republics in 1906, he found the time ripe for bringing about a closer union of all the American nations for the conservation of mutual interests. Upon his return to Washington, Mr. Barrett was placed in charge of the bureau as director, and, without reflection upon the ability or industry of any of his predecessors, the day when Barrett took up his duties truthfully may be said to be the day on which the bureau took its place as a factor in the international life of the western world.

Three years ago the bureau found difficulty in disposing of 50,000 pieces of literature in the space of a year, and thousands of copies of the monthly bulletin were destroyed because no one could be found to read them. Now 465,000 pieces of literature are distributed annually, and not one piece is sent out except in response to a definite request. The monthly bulletin, which was then a dull and gloomy volume of statistics printed in four languages, now has developed into one of the most interesting and artistic monthly magazines printed in the world. It is published in English for the English-speaking countries, in Portuguese for the Portuguese, in Spanish for the Spanish, and in French for the French. It is profusely illustrated and is intensely interesting. Its quality is proved by the fact that copies no longer are given away, but that subscribers must pay $2 a year for the periodical.

A Beautiful Building.

The building itself, now being dedicated is the most typical expression of American art, American business and American philanthropy anywhere to be found. Twenty-one republics contributing in proportion to their respective populations, raised the sum of $250,000 to erect a permanent home for the bureau in Washington. To this sum Mr. Carnegie munificently added $750,000, making a million in all. As twenty of the twenty-one countries represented in the bureau are of Latin origin the general style of the building suggests Latin-American treatment. This finds its most typical expression in the patio, or courtyard, over fifty feet square which occupies the central part of the building. In this patio is a fountain whose waters splash over a mosiac pavement portraying mythological events taken from the sacred literature of the Aztecs and the Incas. Around the sides of the square are palms and cacti, bougainvillea and agave; the green and scarlet, the purple and yellow flowers and foliage of the tropics. Above, on the frieze which runs around the square are set twenty-one shields bearing the coats of arms of twenty-one American republics. In the summer this patio will be roofed only by the blue canopy of heaven, as is the custom in all of the twenty Latin republics. In the winter, an electric engne will apply the energy to a curious Yankee machine which will thrust out from a hiding place over this huge patio, a roof of steel and glass, which will admit the light, but which will exclude the cold, the rain and the snow peculiar to the only northern republic of them all.

Although the patio may be the most interesting part of the building to the visitor, the Hall of the Ambassadors is its most significant feature. This is a large rectangular hall, in the classic style, finished in pure white, and having for decoration in each of its four corners the Latin word "Pax." In this hall will meet the ambassadors of the twenty-one republican governments of the New World, to deliberate upon questions involving the peace and prosperity of their respective nations, having always before them the significant motto to remind them that after all the chief end and business of government is peace.

The dedication of this new building today will be followed tonight by a reception in which the guests will be received by a distinguished company of diplomatists representing twenty-one separate governments, each having an equal share in the ownership and control of this magnificent palace of peace; and the guests will march through a foyer over which hangs the silken flags of the twenty-one constituent nations of the union of American republics.

Tomorrow—International Humane Conference.

CHANGSHA NOW QUIET

CHANGSHA, China, April 25—The city is quiet today and the rioting in the inland towns throughout the province of Hunan appears to be subsiding. Nevertheless, as a measure of precaution practically all of the foreigners have left the capital and gone to Hankow.

FINANCE BILL PASSED ON SECOND READING

LONDON, April 25.—The house of commons tonight passed the second reading of the finance bill, 328 to 242

TAFT AND CARNEGIE SPEAK AT DEDICATION

After Exercises at Howard University the Laird of Skibo Lauds the President in Address.

WASHINGTON, April 25.—President Taft and Andrew Carnegie spoke today at the dedication of the new Carnegie library at Howard university here before a gathering of negro educators from various sections of the country. President Taft laid the cornerstone of the library nearly a year ago. He alluded to that fact today and said that he had been glad to act for Mr. Carnegie who was absent on that occasion and to "feel as a great millionaire benefactor feels."

Andrew Carnegie, addressing the members and guests of the National Press club tonight declared President Taft was one of the greatest Presidents this country has had and that for his efforts for world peace the country would grant him a high place in history; commended the Payne-Aldrich tariff as the best tariff ever enacted; extolled the progress and spirit of the west and made a vigorous plea for universal peace.

EDWARDS ATTEMPTS TO ESTABLISH ALIBI

GLENWOOD SPRINGS, April 25—The cross-examination of James Edwards, on trial with J. H. Wilson for robbing the Citizens National bank here, was continued today in an effort to shake his testimony that he was in Salt Lake City on the day of the robbery. The defense attempted to introduce in evidence the stub of a pawn ticket recording a loan made to Edwards by A. Klein, a Salt Lake City pawnbroken, on the day of the robbery. The court ruled that the entire book from which the stub was taken must be produced. Owing to the illness of a juror, the session was a short one.

WILL HEAR MERGER CASE IN OCTOBER

WASHINGTON, April 25—The government case for the dissolution of the merger of the Southern Pacific and Union Pacific railroads will be heard probably about October 1. The selection of a definite date and place will be made by the judges of the eighth circuit at St. Paul, Minn., in May. Announcement to that affect was made at the department of justice today.

Run Down?

Ayer's Sarsaparilla is a tonic. It does not stimulate. It does not make you feel better one day, then as bad as ever the next. There is not a drop of alcohol in it. You have the steady, even gain that comes from a strong tonic. Ask your doctor all about this.

Ask your doctor all about Ayer's Sarsaparilla. Each is free from alcohol. A strong tonic and alterative. J. C. Ayer Co., Lowell, Mass.

Made of Forest Roots

Dr. Pierce believes that our American forests abound in most valuable medicinal roots for the cure of most obstinate and fatal diseases, if we would properly investigate them; and, in confirmation of this conviction, he points with pride to the almost marvelous cures effected by his

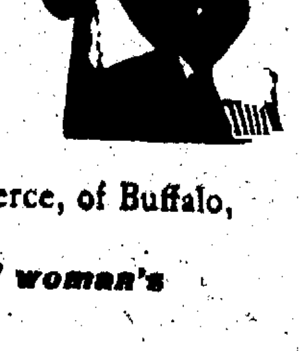

"Golden Medical Discovery"

which has proven itself to be the most efficient stomach tonic, liver invigorator and blood cleanser known to medical science. Dyspepsia, or indigestion and torpid liver yield to its curative action.

The reason *why* it cures these and many other affections, is clearly shown in a little book of extracts from the standard medical works which is mailed *free* to any address by Dr. R. V. Pierce, of Buffalo, N. Y., to all sending request for the same.

Not less marvelous, in the unparalleled cures it is constantly making of woman's many peculiar affections, weaknesses and distressing derangements is

Dr. Pierce's Favorite Prescription,

as is amply attested by thousands of unsolicited testimonials contributed by grateful patients who have been cured by it, often after many other advertised medicines, and physicians had failed.

Both the above mentioned medicines are wholly made up from the glyceric extracts of native, medicinal roots. The processes employed in their manufacture were original with Dr. Pierce, and they are carried on by skilled chemists and pharmacists with the aid of apparatus and appliances specially designed and built for this purpose. Both medicines are entirely free from alcohol and all other harmful, habit-forming drugs. A full list of their ingredients is printed on each bottle-wrapper. Don't accept secret nostrums as substitutes for these medicines OF KNOWN COMPOSITION.

NewspaperARCHIVE®

NewspaperARCHIVE®

Only 5 More Selling Days for the Fairley & Fairley China Stock

Remember that the room is rented away from us, and we must vacate the place on May 1.

NO reasonable offer will be refused for the stock, either in lump or by the piece

122½ EAST PIKES PEAK IS THE PLACE. Opposite the Old Postoffice.

Prescriptions

Facility, equipment and the drugs—bring your prescriptions here and they will be put up right.

THE OWL DRUG COMPANY
THE MEDICINE STORE.
No Liquors.
Phones Main 40 and 482. 107 E. Pikes Peak Ave.

"10"

Different patterns on display in our dinnerware department. All open stock.

This gives you a large variety to select from.

Get our prices on your own composition.

Van Steenbergh & Hurst
1?? North Tejon St.

Ask Your Wife

She will undoubtedly say Pave the streets, not only down town, but in the residential districts as well, because she will readily see how paved streets will keep much of the sand and gravel out of the house, that now ruins rugs and polished floors, that leads us to say, we have just received direct from the Indian country, another shipment of

Navajo Rugs

that, having been secured at an exceptionally low price, will be sold at prices 1-3 less than usual.

The Shackleford-Henley Leather Goods Company

The Store of Quality.
18 E. Pikes Peak Avenue

Jos. Oriental Rugs — 512 N. Tejon. Phone Main 1377.

Cleaning, Repairing of Oriental Rugs Is Our Specialty.
I have received a number of good Oriental Rugs

FIRST PRESIDENT

(Continued From Page One)

paired, and when all was in readiness the sale was held downtown. Something over $500 rewarded their efforts, the most, it is believed, ever raised in this city at a rummage sale

Since the purchase of the home property, all but $2,500 of the debt has been paid As the interest upon the loan became due it has been promptly met, as well as every other obligation [illegible] by the association The boarding home, besides being self-supporting, has materially aided in the payments as they become due. From the first, the Y. W C. A. has had many friends who realized what it meant to the hundreds of women who have experienced the comfort and protection of the home, and contributions have not been lacking to supplement the endeavors of the members of the association.

Home Inadequate.

The home at 327 North Weber street is now entirely inadequate to meet the demands upon it, although several tents furnish additional rooms. There has been an insistent call for single rooms at prices within reach of self-supporting women. The dining room, too, does not accommodate those who are housed under the roof of the association, to say nothing of those rooming elsewhere. Conveniently arranged reception rooms are also a requirement, that the guests may have an opportunity to entertain callers.

Although greatly hampered in all ways, the home has been remarkably successful, and has been most capably managed, as for some years the association has been fortunate in retaining the services of Mrs. Louisa Goldie as superintendent.

If all this be true in regard to the boarding home, more can be stated in regard to the lack of facilities for the many sided educational work so splendidly demonstrated for the last two years at the temporary quarters in the DeGraff building. When the board of managers felt it would be possible to enlarge the scope of the Y. W. C. A. work, Miss Marguerite Dice was secured as general secretary, and the department work was started in September, 1908.

The work of the association has prospered beyond the most sanguine anticipations, and it has the distinction of being the only one in Colorado, Wyoming, Utah, New Mexico and Oklahoma which has inaugurated the line of city work now so admirably under way.

The association rooms in the DeGraff building are open daily except Sunday, from 9 a. m. to 5 p. m., and on Sundays, from 4 30 to 6 30 p. m. Lists of desirable rooms and boarding places, a city directory and a city map are kept there, and girls seeking employment are aided as far as possible, both at the rooms and the home.

Through the generous contributions of two philanthropic citizens, the traveler's aid bureau was established last year, and several thousand women, children and invalids traveling alone were aided by the representatives of the Y. W. C A at the local railroad stations, It is hoped that the work can be continued this season

The educational department at a nominal cost provides instruction in English grammar, literature, English for foreigners, current events and a choral class. Cooking, millinery and dressmaking classes have been maintained with a good attendance in each

For some months reasonable noonday lunches have been served at the downtown headquarters, where rest rooms are maintained for the comfort of the members of the association Books are to be found in the library, and the current magazines and daily papers are there for the [illegible] who wish The average daily attendance at noon lunch is 60, and one day last week the attendance was 80.

Religious Instruction

The religious instruction of the association includes afternoon and evening Bible study classes each week, a vesper service at 5 o'clock Sunday afternoons and special meetings during the year

The High School Y W C A club, to which any High School girl is eligible, meets each Thursday afternoon at 4 o clock It is under the direction of an efficient leader and has a membership of 50 Gymnasium classes have also been a feature since the commencement of the educational work

It is now the aim of the management not only to improve the residence property for the needs of the boarding home but to erect a building in the business section of the city containing an auditorium class rooms gymnasium library administration rooms a cafeteria and all the accommodations required for a fully equipped Y W C A The management is confronted with the imperative necessity for immediate provision for the pressing demands and confidently relies upon its friends to assist it

The citizens have repeatedly shown that they are in hearty accord with the work of the Y W C A and are a unit in declaring for adequate facilities for the promotion of Christian work for the welfare of young women in this city. Statistics show that there are more than 14,000, all of whom may directly or indirectly reap the benefit and feel the influence of association work,

Now is the golden opportunity for the philanthropically inclined to set the seal of their approval upon the self-denying and excellent achievements of the devoted pioneer president, Mrs Hatch and her large number of equally praiseworthy colaborers, by donating largely toward the building fund Indeed, so roseate is the outlok that those most interested have little hesitation in declaring that already the funds are virtually in hand for the accomplishment of all plans

A BOX of Ivory Soap—can you think of a better wedding present?

True, it is somewhat out-of-the-ordinary, but that is in its favor, rather than the reverse. And Ivory Soap is very much more useful than cut-glass, silver and things of that sort.

Any grocer will gladly fill your order for a box of Ivory Soap; and will deliver it where and when you tell him.

Ivory Soap
99 44/100 Per Cent. Pure

Looking for a Cook? Don't be in a hurry. Try

SHREDDED WHEAT

Hundreds of dainty dishes can be made with it in a "jiffy." Ready-cooked and ready-to-serve. Your grocer sells it.

ALWAYS HEAT IN THE OVEN TO RESTORE CRISPNESS and serve with hot milk or cream, or with sliced bananas, baked apples or other fruits.

MINISTERS CONDEMN LAXITY OF DIVORCE LAWS--STILL WANT P. O. CLOSED SUNDAYS

The election of the Rev W W Ranney, pastor of the First Congregational church, as president for the summer months and of the Rev E H Liles, Boulder Street Presbyterian church as secretary; the adoption of strong sentiments against the laxity of the divorce laws of Colorado, and the passage of resolutions looking to the inauguration of a campaign to secure the abolition of work in the postoffice on Sundays, were the features of a special meeting, fraught with importance, of the Ministerial association in the Y. M. C. A. building yesterday morning It was announced that June 27 the clergymen and their wives will, as guests of the Mount Manitou Incline railway, journey to the top of the mountain and take luncheon there.

The resolutions on Sunday closing to the postoffice were reported by the special committee appointed to take up the matter with Postmaster Strachan, and they were framed after the postmaster declined to take the action requested The committee is composed of the Revs M N. Smith, W T. Kahse and J P Hutchison A letter received by Mr Hutchison from First Assistant Postmaster General C P. Grandfield, in Washington, was read, in which Mr Grandfield says the ministers' communication to Postmaster General Hitchcock was referred to him, and that local postmasters are not required to keep their postoffices open any portion of Sundays unless public convenience demands it. In that case, he says, the office should be open for an hour. Mr Grandfield adds that if sentiment in Colorado Springs is shown to be against Sunday opening the matter will have careful consideration

Regarding Sunday Closing.

The Sunday closing resolutions are as follows.

"Whereas, about 70 men are compelled to labor on Sunday in the Col- Colorado Springs postoffice, and,

"Whereas, it has been ascertained that business men generally do not find it necessary to call for mail on Sundays, that other means are usually employed for the delivery of the necessary rather than the open postoffice, and that a large proportion of those attending the postoffice on Sabbaths do so from habit rather than from necessity,

"Resolved, that we take steps for securing the closing of the postoffice of Colorado Springs on Sundays;

1. That the ministers preach on the subject of Sabbath observance on the second Sabbath of May, with special reference to the closing of the postoffice on the Lord's Day.

2 That this petition requesting the closing of the postoffice on Sundays be circulated at the close of the service, for the signatures of those persons who may be voting age.

3—That the Brotherhoods of the various churches, or special committees be asked to circulate the petition for signatures.

4—That a committee be appointed to secure the co-operation of the Roman Catholic church; also, a committee to secure the help of the city papers, also, a committee to secure the endorsement of the labor unions, the Merchants association, Chamber of Commerce, Real Estate Exchange, fraternities, Y. M. C A, Y. W. C A., W. C T. U, and other organizations.

5—That, through the brotherhoods, prominent business men be asked to call upon the postmaster to urge his action for Sunday closing

6—That the campaign be closed by the first of June, if possible, and that there be a called meeting of the Alliance for Monday, May 23, at 10:30 o clock in the morning, for reports of ministers and committees and for further consideration of the subject.

As to Divorce.

Following is the statement of the association in regard to the divorce evil

The home is the fundamental institution of a Christian civilization Its standards of purity and self-forgetful affection are the achievement of centuries of struggle and slow development Anything that corrupts the home attacks the best which human progress has given to the world Ease of divorce and re-marriage is a reversion to barbarism. To make divorce for inadequate reasons, and marriage thereafter, easy by law and conviction is to give legal and social encouragement to the disintegration of the home and thus to degrade manhood and womanhood, and saddest of all, to blight child life

Believing profoundly in the sacredness of the home, we, the Ministerial association of Colorado Springs, wish to go upon record as unalterably opposed to the laxity of the divorce laws of Colorado We affirm that divorce, except for flagrant causes which in themselves constitute the disruption of the marriage bond, is unchristian and utterly opposed to the highest human welfare We believe that the authority entrusted to the Christian ministry to unite men and women in marriage is a most solemn responsibility, and that no wedding ceremony should, under any circumstances, be performed unless the officiating clergyman has such a knowledge of the contracting parties and of the conditions as shall fully justify the act In the case of the marriage of persons, either of whom has been divorced, the officiating clergyman should be most solicitous that nothing in the circumstances should violate the law or the spirit of Christian marriage In doubtful cases it is our judgment that the clergyman should refuse to perform the ceremony

And, finally, we call upon the membership of the Christian churches and all who realize the supreme importance of the home to society, to do what lies in their power to develop in this community and elsewhere a public opinion which shall support the highest ideal of the home and which shall contribute to the growth in the individual of those qualities of forbearance and self-sacrifice which are indispensable to the permanence and highest value of marriage and shall moreover quicken in him the consciousness of the relation of his personal life to the general welfare of society

WHY DO YOU SUFFER

With headaches, biliousness constipation and the ills it entails when Foley's Orino Laxative will relieve and cure you It tones up all the digestive organs, carries off the waste matter and stimulates the bowels to their normal activity It is a splendid spring medicine Sold by all druggists

DENVER WILL GO DRY, SAYS CAMPAIGN LEADER

Secretary Fisher of the Church Federation Predicts Victory in Fight Against Saloons.

DENVER April 25—That Denver will go dry by a large majority at the next election is declared in a statement made public today by H G Fisher secretary and treasurer of the Church Federation He declares that the filing of a petition of 27,[illegible] signatures shows that the end of the saloon in Denver is near

He predicts that all but a few of those who signed the petition will vote according to its sentiment and that for every vote lost from the petition there will be two gained from among those who did not sign He insists that the wets are on the run and that in a panic they have imported orators from Chicago and elsewhere to help them out in this campaign He also refers to an organization by the "wets" of a branch of the United States Manufacturers and Merchants association for the purpose of fighting the dry movement and he says the merchants will be doing greater service to the city by affiliating with the organization formed a few days ago at the Y. M. C A

He quotes from a letter written by the mayor of Lincoln who says that if the women of that city had been permitted to vote the majority against the saloon would have been 5,000 Fisher said that citizens who never registered before have registered on this occasion and he declares the "wets" are preparing to spend a huge sum of money for advertising in the daily papers and that it will be impossible to combat the arguments used except through the individual efforts of the drys.

He asserts that it is not a fight against individuals but against the saloons, that there is no animosity against any man, but it is a demand for a saloonless and a moral Denver.

"WATCH THE CLOCK"

(Continued From Page One.)

May 6, at 9 o'clock All subscriptions will be binding upon raising $60,000, but $100,000 is necessary to carry out the plans under contemplation.

Business Men's Committee.

G. P Dodge, president of the Young Men's Christian association, who is chairman of the committee of business men which will make a canvass for funds, has announced his assistants as follows

M. C Gile, H. Alexander Smith, O. E Hemenway, D W Moore, C. B. Hall, Wm. Lennox, T P Barber, Dr. W W. Flora, W. W. Williamson, E. C. Sharer, I W Bonbright, Dr W F. Slocum F. A. Bissell, A R Solenberger, Charles P. Bennett, Dunbar F. Carpenter, H. G. Lunt, P B Stewart, Prof E S Parsons, H H. Seldomridge, S. D. McCracken, H. C . Hall, John Lennox, W S Morris, Col. E T. Ensign, F. E Brooks, T J Fisher, A. J Lawton Henry Jackson T J Shelton, Dr. H W Hoagland, L H. Goudy, W H Spurgeon, W N Burgess L. K. Lunt, Myron S Collins, David Elliott, C. T. Wilder, Henry Sachs, Dr J. R. Robinson C E Emery, A. C Cobb, O. F Dubach R. C. Hill, Frank Cotten, C C Hemming, C. W. Currie, Ase T. Jones and the Rev. Arthur N. Taft.

Women's Committee.

Mrs Franklin E Brooks, chairman of the committee of women canvassers, has selected the following assistants.

Miss Jessie Aiken, Mrs. W K. Argo, Mrs. J T. Sanderson, Mrs J. W. Atkinson, Miss Ellen T Brinley, Mrs. Florian Cajori, Miss Rosabel Curr, Mrs A. F. Carpenter, Mrs. L. G. Carpenter, Mrs R. W. Chisholm, Mrs E P. Crowley, Mrs. D D. Casement, Miss Sara Dorsey, Mrs. E G. Davis, Mrs C C. Dickey, Miss Adelaide Donis, Mrs. E I Ensign, Mrs. W. W Flora, Miss Fowler, Mrs C S. Gambrill, Mrs. W F Greenwood, Mrs M. C. Gile, Miss Miriam Gile, Miss Majorie Glen, Mrs. W. M Hager, Miss Lucy Hayes, Miss Frances Heizer, Mrs. Mary T. Hatch, Mrs. Philo Hildreth, Mrs H W Hoagland, Miss Augusta Holmes, Miss Inness, Mrs W C. Johnston, Mrs Harriet Lawrence, Miss Abbie Lansing, Mrs. John Lennox, Mrs. H F Lunt, Miss Evelyn Lennox, Mrs E. M Marbourg, Mrs. H. McGarry, Mrs D. F. Mayhew, Mrs E S. Parsons, Mrs. J. R. Robinson, Mrs. E. A Rosenfelt, Miss Winifred Robinson, Mrs D W. Rupp, Miss Fannie Rouse, Mrs. J W. Scott, Mrs J G. Shields, Mrs. W. H. Spurgeon, Mrs. W. F. Slocum, Mrs. H Alexander Smith, Mrs P B. Stewart, Mrs. Mina Stayton, Mrs. William Strieby, Mrs. Beverley Tucker and Mrs G. B Webb.

Young Women's Committee.

First Team—Fay Armentrout, captain, Cora Dowhower, Ida Kinsmen, Vera Lindsay, Elsie Mathers, Etta Ormsby, Mabel Palmer, Mrs Nellie Shippee, Kerem Woodson, Josephine Bieglow

Second Team—Violet Barker, captain Katherin Barber, Minnie Eichel, Gladys Hoag, Dora Warrick, Hattie Wenzel, Edna Sparks, Nettie Dunlap, Mamie Dolin, Hazel Baney.

Third Team—Mary Forker captain; Bertha Briney Sylvia Heyse, Harriet Blood, Adele Blood, Anna Lehto Cordelia Hurst Grace Little, Sophia Hockensen, Verna Yeager

Fourth Team—Lillian Wright, captain Ethel Bartlett Frances Bartholomew Annie Stemmerman Annie Norman, Mayme Martin, Mrs. Ethel Honewitz Minnie Stith Mrs Kittie Filber Nettie Moore

Fifth Team—Gertrude Smith captain Alice Saxon, Frances Norlin, Ara L. Perryman, Mae Marine Vivian Fuqua Eva Ferris Carrie Hammond Myra Moore Caroline Jordan

Sixth Team, High School Club—Katherine Copeland captain Anna Cessler H a Cameron Florence Mack [illegible] Thora Clare Wil[illegible] Elsie Whitmarsh Grace Ball Lovie Babcock, Marguerite Nicholson

Seventh Team—Martha Lindley, captain Elizabeth McFadden Harmony Woodworth Helen Fisher, Leonora [illegible] Nettie Carey, Grace Loper Ethel Colwell Emma Simpkins, Edna Jaynes

Eighth Team—Mabel Davy captain Faith Campbell Anna Work May Moss Susan Eastman Ida Palmer, Jean Cuppage Cosby Brown Barbara Dixon Maggie Neall Pro[illegible]

Ninth Team Manitou Elloise Haynes captain Lena Weaver Lina Merwin Katherine Sawin Mrs Mary F Page. Mrs. Adela Anthes, Ethel Biggs Theresa A Woolsey, Christine Urquhart Una Dakens

Tenth Team—Frankie Bowers captain Cora Friedline Alice Fisher Mary Taylor Helen Goudy Mary Laing May VanDusen Ethel Collins Grace Hess Ruth Auzenbach

The committee in charge of the dinner last evening was composed of Mrs W W Williamson, chairman Mrs C T Griswold Mrs J W Brazier Mrs E M De LaVergne, Mrs C C Dickey, Miss Sara Warren Mrs J W Atkinson Miss Albert Carter Mrs William Strieby Mrs W H Spurgeon Mrs E L Spackman Mrs John Lennox Mrs L H Goudy Mrs G B Tripp, Mrs Robert Kerr Mrs T C Pease Miss Eleanor Jones Miss E Sayr Miss Sara Dorsey Mrs Robert Ayres and Miss Emma Shaw.

No. 25 No. 5

Artistic Cuspidors

Heavy weighted bottoms finely finished brass or nickeled body and handsome appearance, combine to make the patterns illustrated the best selling cuspidors we have ever shown.

No. 25, Brass $1.00; Nickeled $1.25
No. 5, Brass $2.00; Nickeled $2.25

THE OUT WEST PRINTING & STATIONERY CO.
9-11 East Pikes Peak Ave.

Fittings for Steam, Water and Gas

We carry the only complete line of cast iron and malleable fittings in the city. Our line is complete in sizes from 1/8" to 6" with fair assortments of 7" and 8" cast iron fittings. Our stock of black and galv. pipe is complete. Send us your specifications.

BARNES & STEPHENS
Main 13. The Prompt Plumbers 206 N Tejon

Societies and Clubs

The Hillside Improvement society will meet tonight in the Hillside Congregational church for the election of officers and other important business All residents of this locality are especially urged to be present.

Mrs. J L Pearce, worthy matron of Centennial chapter, O E S, will accompany the grand officers on a visit tonight to Victoria chapter, O. E. S, at Victor.

The Women's alliance of all Souls' church will meet at 3 this afternoon in the church. Subject for debate "Business in Religion." The debate will be led by Mrs. J. B. Wheeler.

The Woman's Relief corps will meet this afternoon in the G A. R hall in social session The program will consist of addresses by Mrs Florence M. Stote and Mrs Kyle, a reading by Mrs Lillian Kerr, and music by J A. Jeancon and Miss Helen Brown.

Mrs. Robinson's Ten of the North End W. C. T U. will meet this afternoon with Miss Young, 120 East Boulder street.

Sublime temple No 51, Pythian Sisters, will give a dance tonight in K. P. hall

The Ladies of the Maccabees of the World will meet this afternoon at 2 30 o'clock in K. P hall

A special meeting for the initiation of 40 candidates and other important business will be held early in June by Pikes Peak aerie No. 143, Fraternal Order of Eagles, and a meeting will be held Thursday night to make arrangements. It is planned to have the meeting attended by representatives from all aeries in Colorado

A campaign to secure the erection of a $25,000 chapter house will be launched at the meeting of the American Woman's league at the court house Thursday afternoon at 2 30 o'clock. The W C T U is invited to be present at the meeting and the purposes of the league will be explained at this time.

Section Two of the Woman's society of the First M. E church will meet tomorrow afternoon with Mrs. E. B. Hosman, 426 East Kiowa street.

There will be a stated convocation of Colorado Springs Royal Arch chapter No 6 this evening at 7 30 o clock.

The Colorado Springs W. R C No 4 will hold an open meeting this afternoon at 2 30 o'clock in G A R hall, to which the public is cordially invited The speakers will be Mrs. Stella A. Kyle, department president, and Mrs. Florence M Stote, president of the Daughters of Veterans Mrs. Robert Kerr will read, Mrs J A. Jeancon will give piano solos, and Miss Helen Brown, violin solos Mrs. George Lewis, who is to leave tomorrow for Wisconsin, will be tendered an informal farewell reception during the last hour, when ice cream and cake will be served.

FALLS ON WALK AND FAINTS FROM SHOCK

Falling on the sidewalk in the 400 block on east Platt avenue Mrs Mary Callen, 50 years old was removed to her home at 1314 North Weber street shortly after 3 o'clock yesterday afternoon. In falling Mrs Callen did not injure herself to any extent but the shock caused her to faint and it was at first supposed she was seriously hurt Bystanders believing this sent in an emergency call for the police ambulance No physician was summoned in the case

WILL TELL EXPERIENCES At the meeting of the Salvation Army tonight at the hall 13½ South Cascade avenue Adjutant Anna Hurst will give her experiences during 30 years of Army work Her subject will be One Hundred Thousand Miles by Land and Sea

ADDRESSES BOYS CLUB—Mrs. A W. Persinger addressed the club and several guests of the boys club last night at the club rooms on her recent trip through Germany Miss Ethel Gordon gave several piano selections Over 100 boys were in attendance

Lake George Ice

IT'S NAME A GUARANTEE

It is acknowledged to be the finest and purest ice that has ever been put on sale in this city. Our local business in progress since the beginning of March 1st is the best possible guarantee of the purity and excellence of our natural ice.

The Citizens Ice Co.
104 EAST PIKES PEAK AVE.
PHONES 520 AND 521.

Burbank's FLOWER SEEDS In All Varieties 25c PER PACKAGE
The Busy Corner
Phone M. [illegible]

BARBER FUNERAL—The funeral of Ward Barber, who was killed several days ago at his ranch near Peyton will be held this afternoon at 2 o clock from the residence 701 East Boulder street Interment will be in Evergreen cemetery

PROVEN ECZEMA CURE

For several years we have announced, with our recommendation, that we had found a positive cure for eczema, a simple skin wash, oil of wintergreen compounded with other healing ingredients

Yet we know there are people right in this town who have eczema, and still have never tried this remedy.

We have therefore, arranged with the D D D Laboratories of Chicago for a special offer of a trial bottle at 25 cents instead of the $1 00 bottle as regularly sold Be sure of the correct name D D D Prescription.

We offer this trial bottle with our recommendation and assurance that just as soon as the patient washes his itching skin this mild liquid will take the itch away instantly

The Robinson Drug Co Tejon and Pikes Peak avenue.

VAUDEVILLE

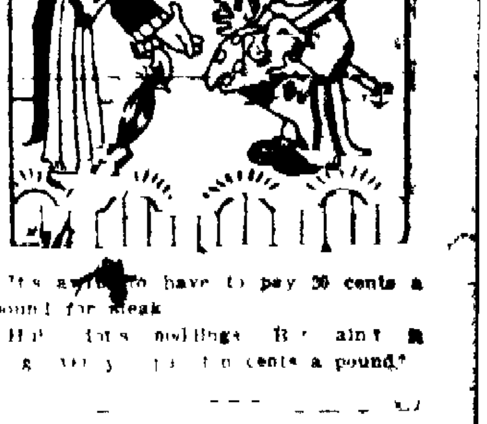

It's awful to have to pay 30 cents a pound for steak
Huh! that's nothing. [illegible] cents a pound!

PAINLESS DENTISTRY

Many People Will Question the Truth of This Statement.

The science of Dentistry is advancing rapidly Old and obsolete methods have given way to new and scientific treatment, with new devices. That eliminate the pain do better work in less time and at less expense People who have had dental work done by this method no longer dread the dental chair

We are successfully treating the most difficult cases Teeth that are considered hopelessly decayed and diseased we are restoring to their normal condition We are making a specialty of the treatment of pyorrhea sore and bleeding gums the disease that destroys the teeth If you have symptoms of this disease come in and let us explain our treatment We have a long list of cases that we have successfully treated, and can refer you to people you know For a short time we are making our $15.00 teeth on our vulcanite plate upper or lower, $10.00 Our $10.00 plate for $7.50, Our $10.00 gold or porcelain crowns for $[illegible] Our Maxillary method of bridge work $5.00 for each tooth or crown This work is the best, both in material and workmanship that modern dentistry has produced See us today for a free examination Drs. Shaw and McDonald Dentists Barnes Building 113 East Pikes Peak avenue. Office hours 8 a m to 5 30 p m. Sundays, 9 to 1. Phone Main 918.

NewspaperARCHIVE®

COLORADO SPRINGS GAZETTE

THE OLDEST REPUBLICAN DAILY NEWSPAPER IN COLORADO.

Published every day in the year at the Gazette Building by the

COLORADO SPRINGS GAZETTE CO.

CLARENCE P. DODGE . . . . President
CHARLES T. WILDER . . . . Editor
B. A. ROE . . . . . . Business Manager

Entered at the Colorado Springs postoffice for transmission through the mails as second-class matter.

TELEPHONE MAIN 218.

SUBSCRIPTION RATES:

ONE MONTH—DAILY AND SUNDAY... 60c
ONE YEAR DAILY AND SUNDAY....$7.00
ONE YEAR SUNDAY ONLY.............$2.50
ONE YEAR—WEEKLY $1.00

ADVERTISING RATES ON APPLICATION.

The Gazette is the only newspaper in Colorado Springs which receives the full report of the Associated Press every day of the week.

Advertising Representatives

HAND, KNOX & CO.

New York..................Brunswick Building
Chicago.............1310-11 Boyce Building
Kansas City..................Journal Building
Atlanta ....Chandler Building

TUESDAY, APRIL 26, 1910

THE Y. W. C. A. CAMPAIGN.

TODAY begins the actual work of canvassing for subscriptions to the Y. W. C. A. fund. The organization has been perfected, headquarters have been opened and the exact scope of the movement has been explained to the people through the newspapers and at several public meetings. The plan has been received so enthusiastically that almost one third of the entire fund was subscribed before the opening of the canvass. The fact that subscriptions aggregating $30,500 could thus be obtained within a few days after the announcement of the plan and before general solicitation was begun, is the best evidence that the people of Colorado Springs fully appreciate the importance of the movement.

However, there are people in this city, as in all others, who profess to view campaigns of this sort with disfavor. The only argument advanced is that they "are tired of the never-ending movements to raise money for some worthy cause." It is true that a number of such campaigns have been conducted in recent years, and always successfully, and it is also true that this fact is to the everlasting credit of the public-spirited people of Colorado Springs for in each instance the effort has resulted in the acquisition of some institution or building of great value to the whole community which otherwise could not have been had.

BENEFITS JUSTIFY THE PLEA. No one would be so foolish as to contend that Colorado College is not a splendid asset of this city, an institution which has contributed largely to moulding the character of the community, yet Colorado College was built up entirely by voluntary contributions from individuals. Its splendid equipment of buildings and grounds and its endowment of $1,000,000 are entirely the result of public generosity, and the institution as it stands is worth to the community and the state infinitely more than it cost.

A similar instance is that of the Young Men's Christian Association. Wherever there are boys and young men there is an opportunity for an active, aggressive Y. M. C. A. Ten years ago the opportunity existed in Colorado Springs but the work was necessarily hampered because of a lack of funds. Fortunately there were energetic men who saw the chance and proceeded to improve it by asking the public for the money without which the work could not go on. The result is one of the handsomest and best equipped Y. M. C. A. buildings in the West, and every day it influences for good the lives of hundreds of boys and young men.

CHANCE NOT TO BE NEGLECTED. The promoters of the present movement to do for the young women of Colorado Springs what has already been done for the young men realize fully that the people of Colorado Springs have already given liberally to various worthy causes in recent years, but they realize, too, that the present necessity fully justifies a plea for additional subscriptions. No individual is asked to give a stated sum, but the committee feels that there are few individuals in the community who cannot afford to give something. A few large subscriptions have already been received and others must follow, but if the entire fund is to be raised there must be a great many small subscriptions, ranging from one dollar to one hundred dollars.

This is a movement which should appeal with especial force to parents, for it is an effort to advance the welfare of the thousands of girls and young women in Colorado Springs, many of them self-supporting, who are now denied numerous advantages because of the lack of proper facilities for the maintenance of the Y. W. C. A. The movement ought to succeed, and without doubt it will succeed if the mass of the people show the same generous spirit which they have displayed on similar occasions in the past.

HUGHES FOR THE SUPREME BENCH.

PRESIDENT TAFT'S appointment of Governor Hughes to the vacancy in the Supreme Court caused by the death of Justice Brewer confirms the predictions that have been made as to the sound judicial appointments to be expected of him. Governor Hughes is a man of such unusual legal attainments and so well fitted by character and temperament for a place in the highest tribunal in the land that it is hard to see how Mr. Taft could have made a better choice. From whatever angle it is viewed the appointment will give universal satisfaction.

Politically, the selection of Governor Hughes will have the effect of removing from the field Mr. Taft's most formidable rival, with the possible exception of Mr. Roosevelt, for the Presidential nomination in 1912. Governor Hughes' popularity in his own state is a known quantity and he possesses the high regard and confidence of the whole country in a remarkable degree. If he chose to enter the fight he probably could get Depew's seat next year, or if he preferred to resume his law practice he could command an enormous income from the beginning. In either event he would be in a position to maneuver for the Presidential nomination two years hence. Instead he has chosen an honor which will bring him neither wealth nor political power but which is infinitely more to be desired by a man of his character and training.

ENGLISH AS SHE IS WROTE.

FROM an editorial in yesterday's Telegraph:

"We will admit that we would have liked to have gotten a lower rate on print paper."

Not quite so good, but almost, as that celebrated inscription on an Arizona tombstone: "He done his damnedest. Angels could do no more." Still The Telegraph's gem of English composition bears comparison with the opening sentence of a circular letter issued by a Colorado Springs alderman to his constituents a few years ago asking their support for re-election: "I have not done all that I would have liked to have done for you, but I have done all that I could have done under the circumstances."

INATTENTION TO CHURCH MEMBERS.

To the Editor of The Gazette:

Dr. Donaldson's sermon last Sunday evening emphasized the influence of the home—what it should be, and what it should do. Our Lord laid much stress upon the home. Incidentally a party at the morning Sunday school session had remarked that she had been here eight summers and knew none of the church members. Our reply was that there are so many transients. But afterward the question arose: eight summers in a church and know none of the members. Last summer a volunteer statement had been made that a young married couple had joined this church and meeting no welcome had retired, sequel a divorce. Might that not have been averted by a little attention? Who can tell.

We have been here one year with a letter from a Presbyterian church, constant attendants, regular contributors, descending from generations of elders in the Presbyterian church, and have had some experience as to what is due strangers. There has in that year been no courtesy or hospitality from church homes, but we considered the fault our own. But eight summers seems the limit. Our prayer meetings say we are one family and names of its members are noted in the social columns every week as having open houses, but this lady—with certainly no wish of her own—was ever included in these entertainments. There is positively something wrong somewhere. Can it not be rectified?

PRESBYTERIAN.

Colorado Springs, April 25.

THE COST OF FUNERALS.

To the Editor of The Gazette:

I would like to call the attention of the good people of Colorado Springs to the cost of dying and try in my simple way to expose one of the meanest trusts in existence today, one of the most grasping and heartless trusts there is in the United States. I mean the trust that makes coffins. The Coffin Trust managers understand that it is easier to rob the people on this line than on almost any other. Few citizens will haggle over the expense of burying a dead loved one. They cannot bear to see their dead put away in a shabby coffin or carried to the last resting place in a shabby hearse. So they stand being robbed and do not complain even, though the cost of the funeral may bankrupt them.

Personally, I am in favor of cremation. It is sanitary and ought to be a less expensive way of disposing of the bodies of the dead. In addition to that there would be no fear, as there is now, that persons buried may not have been dead at all. There is something horrible in the thought that you may be buried alive. However, so far as I can see now I am not getting very far in persuading people to adopt cremation in place of burial. I do not know why, but most people seem to think that they would rather rot than burn, and so long as we will stick to the old plan of burying the dead it is an outrage that the Coffin Trust should be permitted to rob the common people as it does now. It is worse than ordinary robbery, because it capitalizes human grief and fattens on the tenderest sentiments of the human heart. You can see them in every city waiting like vultures to rob those that mourn the loss of some loved one.

WILLIAM JARDINE.

Colorado Springs, April 25.

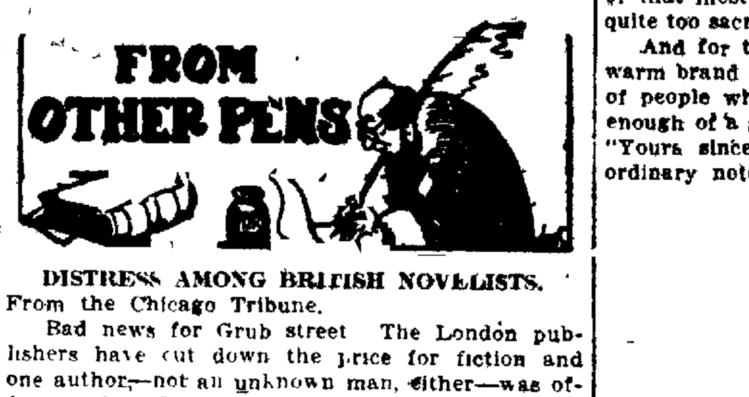

DISTRESS AMONG BRITISH NOVELISTS.

From the Chicago Tribune.

Bad news for Grub street. The London publishers have cut down the price for fiction and one author—not an unknown man, either—was offered only a beggarly £15 for the manuscript of a novel. Hall Caine and Marie Corelli are reported to have thrown 200 pounds of fiction on the market and this caused the slump. Mr. Chesterton is working nights dictating six novels to six stenographers at the same time and Mr. Arnold Bennett has learned to write with his left hand, that he may turn out two books at once. The Silas K. Hocking factory has put in two new machines lately invented by him and the nonconformists now get their fiction delivered like newspapers on their doorsteps every morning.

Not since the Kailyard overproduction of 15 years ago has there been such a flood of romances. Of course the price has been depressed correspondingly. A meeting of the Dartmouth novelists recently declared they would go on a strike unless the publishers either offered more money or took some measure to restrict the output of certain writers and ceased using the fiction machines. Great distress is reported among the Staffordshire journeymen novelists, some of whom have recently been compelled to eat their own words.

A PEEVISH CONVICT

From the Cleveland Plain Dealer.

It is natural that Charles W. Morse, the millionaire banker and speculator, should feel some resentment at his sentence of 15 years imprisonment for breaking the national banking laws. But one would suppose that in the time he has had for solitary meditation he would develop enough moral insight to perceive some reason, however slight, for his incarceration.

Not so however. The admiral of the Atlantic coast is just as cocky as ever in his penal fastness at Atlanta. He shows no consciousness of wrong doing, no suspicion that his manipulation of bank funds and perversion of banking methods were not only illegal but perversive of sound business and public morality.

Worse than that, in the eyes of the average game American plunger, he does not "take his medicine like a man." Here are a few snarls from a statement he has just issued:

"All my life I have observed that the passions of the mob are easily swayed, but I had never dreamed of becoming the victim of one.

"I compute my losses at over $[illegible] and I consider that I have [illegible] that amount. [illegible] believes entering upon this manifestly outrageous imprisonment.

"The damage done to me as an individual is not half as important as the injury to the administration of justice in this country."

The people of the United States will hardly learn lessons in honesty and justice from Mr. Morse.

As a moralist he compares unfavorably with John Klein, the self admitted Pittsburg grafter. Of the two it is hard to say which did the more harm. It is good for the country for both of them to be in the penitentiary.

Morse was big, daring, imposing, a king of finance, and there is still a halo around his shorn and numbered head. Klein was small and mean, a clever little handler of corruption funds. But Klein now takes his punishment and does not preach sermons to a wronged country.

I hear the call of the babbling brook, and I look around for a line and hook. I'd cut out labor for half a day, and go and fish in the good old way. But alas! I'm old, and I rather hate the tiresome matter of digging bait, and the creek is more than two miles away—the creek where the trout and the suckers play, and a man must sit in discomfort there, for there's not a sign of an easy chair, and the man who's running the woodland green forgot to put up a mosquito screen.

THE FISHING FEVER.

When I was young it was fun to wend to the fishing place with a schoolboy friend. The world was brighter and fairer then—or so it seems to the gray-haired men, the streamlets gurgled o'er whiter stones, the fish were better, with fewer bones, the logs and boulders on which we sat were soft as plush—but they've outgrown that. Alas, my friends, for the old, old days, and the winding stream and the woodland ways, and the journey home when the dusk was gray—old age a million of leagues away! And so I sit with a pipe and book, and hear the call of the babbling brook; but my legs are stiff and my feet are sore, and the brook must come to my cottage door.

WALT MASON.

Copyright, 1910, by George Matthew Adams.

The Daily Chit-Chat

We hear a great deal of talk nowadays against the promiscuous kissing of babies.

Why not make the ban broader and protest against promiscuous kissing in general?

Now, don't be scared away by that, young folks, I'm not going to launch into a tirade against flirtations.

I believe with all my heart that the woman who keeps her first kisses for the man she marries is going to find great happiness in being able to bring him that privilege, but the girl who has the exceptional fineness to keep to that ideal will do it anyway, and the other girls won't, no matter what any one says, so I am not going to talk about that.

The custom I'm protesting against is merely the promiscuous and meaningless use of the kiss as a casual greeting among members of my own sex.

This is an age of extravagance not only of money but of habits and manners.

Promiscuous kissing is one of these habits.

And a bad one, to my way of thinking at least.

A kiss seems to me like one way of saying "I love you," and I think it should be kept for the occasions and the people when and for whom it really does express such a state of mind, and not used as a sort of "Howde do" to any friend whom you meet after a little period of separation.

"Oh, dear, I actually dread the going back to college for one thing," I heard a young girl say at the close of her Easter vacation.

"Why, what is that?" I inquired in wonderment, "I thought you could hardly wait to be back."

"Well, on most accounts I can't," she said, "only, Miss Cameron, please don't think I'm silly, but I simply hate the first day because all the girls whom I know the least bit expect me to throw my arms about their necks and kiss them, and when I turn my cheek or hold out my hand they think I'm horrid and stuck up. And really I'm not the least bit stuck up and I'm really glad to see them, only I'd so much rather shake hands."

I assured her that far from thinking her silly I had great sympathy for her having suffered in a similar fashion quite frequently.

These same effusive ladies doubtless are the kind of people who sign the most casual note "With love," thereby making the expression meaningless and valueless when they use it to some one whom they really do love.

Maybe I'm a sentimentalist, but the name of the most beautiful thing on earth—love and the seal of that most beautiful thing—a kiss seem to me quite too sacred things to be put to such casual use.

And for that reason I have a special and very warm brand of admiration and respect for the kind of people who think a good American handshake enough of a greeting for any ordinary occasion and "Yours sincerely" enough of an ending for any ordinary note.

RUTH CAMERON.

MAGPIE COMBINATION IN LACE OR NET.

The black and white combinations which are affected by so many of the most smartly garbed women of America and Europe are especially good in the evening gowns of filmy materials, as in the case of the one here shown, which consists of a dress of embroidered white net over which is draped an exceptionally wide scarf of old French lace with a medallion pattern, a conventionalized border and fringe finished ends. The scarf is first drawn across the center of the back and tacked to the tops of the sleeves, the shorter end allowed to fall over the left arm, while the longer end is thrown over the left shoulder.

Correct dress is a symphony. Incorrect a discord.

If you pretend to dress in correct form for smart functions, be careful what you put on. It's quite easy to be exactly right.

We'll fit you exactly, and in the proper style.

We'll supply all the accessories, too fancy pique or plain bosom shirts, white silk ties, white silk gloves and the proper hats and shoes.

HAND-TOWNS

Tent Cottage Homes

105 Cheyenne Road.

Delightful homes for tubercular patients. Especially fitted for advanced cases.

CITY OFFICE
38 First National Bank Bldg.

Men's Suits
Thoroughly Cleaned
$1.00
HUNTER'S
Phone 1361. 129 N. Tejon

News of Local Courts

Judge Little in the county court yesterday morning granted a divorce to C. W. Ankeny of 1505 Grant avenue, from Pearl Ankeny, on the ground of desertion. The couple were married at Montrose, Colo., October 16, 1906.

An information containing two counts, one charging assault with intent to kill, and the other assault with a deadly weapon, was filed in the district court yesterday against Harry Latham, colored, who was brought back to this city from Garden City, Kan., several weeks ago by Sheriff Birdsall. He is being held at the county jail in default of $1,000 bond. The complaining witness is W. H. Duncan.

Asking for the cancellation of a contract made between the plaintiffs and the defendant, suit was filed in the district court yesterday by George E. Pearsall, Edward Hult and C. J. Lemander against the Yates and McClain Realty company. The contract, dated March 20, 1908, concerns certain lands in Conejos county, involving approximately $16,965.

Justice Dunnington yesterday dismissed the suit of Beyle and Sons to recover $100, alleged to be due for services rendered W. A. Brittell in the burial of his mother-in-law.

Suit for divorce was filed by John W. Atkinson against Mary Atkinson in the district court yesterday, the plaintiff charging desertion. He states in the complaint that they were married at Canon City in November, 1902. Mrs. Atkinson is said to be in Cuba.

On agreement by the attorneys, the suit of Anne Hunt against the city to recover $6,000 for alleged personal injuries, was continued for the term by Judge Morris in the district court yesterday.

Arthur Radledge, the 13-year-old boy to whom objections have been made by parents of children attending the Buena Vista school, and who as a result of these charges is on probation from the juvenile court, left yesterday for Chicago, where he will make his home with a sister. With the removal of the boy it is believed that further proceedings by the parents will be dropped.

In the district court yesterday Judge Morris set the divorce trial of William E. Van Doren against Agnes E. Van Doren for trial May 9. The couple were married at Dexter, Mo., August 10, 1904. The husband charges desertion.

To recover $300 and interest alleged to be due on a promissory note made February 26, 1905, David McKibban filed suit in the county court yesterday against M. E. Mountain.

Bertha von Rodgers was granted a divorce from Henry F. von Rodgers by Judge Morris in the district court yesterday, on the grounds of cruelty and nonsupport. The couple were married at Idaho Springs, December 20, 1902.

A direct information against Edna May Jackson, colored, charging larceny from the person, was filed in the district court yesterday, and her bond was fixed at $1,000 by Judge Morris. The woman is being held at the county jail awaiting trial.

The petition of the defendant company in the suit for damages by Samuel J. Bryan, city treasurer of Colorado City, against the Midland railroad, to have the case removed to the circuit court of the United States, was granted by Judge Morris in the district court yesterday afternoon. Bryan, who lost his left leg in an accident at Divide several years ago, while employed as a brakeman on the Midland, is suing for $25,500 damages.

Chamberlain's Stomach and Liver Tablets assist nature in driving all impurities out of the system, insuring a free and regular condition and restoring the organs of the body to health and strength. Sold by all dealers.

Today

We shall display in our south window an assortment of moderately priced articles suggestive of weddings. Every piece sterling silver, good weight, well made and artistically designed. We have other things in the store just as attractive and all rightly priced. It would please us to show you them and quote prices.

Ashby & Co.
Silversmiths.

Prompt relief in all cases of throat and lung trouble if you use Chamberlain's Cough Remedy. Pleasant to take, soothing and healing in effect. Sold by all dealers.

SPECIALS FOR TWO WEEKS

Before the rush of business during the tourist season and to stimulate business, we will make the following reductions in our prices for two weeks only:

FOR LADIES.	FOR MEN.
Skirts, thoroughly cleaned and pressed .... 75¢	Suits, thoroughly cleaned and pressed $1.00
Jackets, thoroughly cleaned and pressed .... 75¢	Overcoats, thoroughly cleaned and pressed $1.00
Ladies' long unlined coats $1.00	Fancy Vests........ 25¢

These prices entitle you to our best work. We guarantee to please you.

Stock
DYERS & CLEANERS
13-15 E. Kiowa. Phone 542.

SHIRTS	Almost Any Man	HATS
Do you wear em? Better see Gorton. Values $3.50 to $1.		We know you wear 'em!. Better see Gorton. Values $3.

It seems to us, would be satisfied to wear the suits we sell at $35, $30, $25, $20, $15. They're remarkable values at these prices; quality in every stitch and thread; style quality in designings; and the quality look in the way they fit. You have a variety of the best makes in the world to choose from.

Money Cheerfully Refunded. **Gorton's** East Pikes Peak 113

Jewelry For the Neck.

Never before were there so many beautiful things in this line as we are now showing. It is the prevalent low cut gown, even for afternoon wear, which has so bestirred the artist-jeweler, and we have monopolized his best ideas. From simplicity to splendor, the array is one to delight all women.

The Johnson Jewelry Co.

"Colorado Springs' Metropolitan Jewelry Store"

Tungsten, Tantalum and Mazda Lamps

Are the most economical electric lights that can be used. They save you at least 50% of the cost of lighting where they are used. The prices are as follows:

25 watt Tungsten or Mazda.........	$ .75
40 watt Tungsten or Mazda	.85
60 watt Tungsten or Mazda.........	1.15
100 watt Tungsten or Mazda	1.50

Larger sizes accordingly.

A most liberal discount will be allowed on standard package quantities or annual contract.

We have a Special Prompt Free Delivery.

These prices are STANDARD and are not

One Day Specials

We carry a large stock of all electric supplies. We close at 12 o'clock noon Saturday.

Yours for a square deal,

Central Electric Co.

208 North Tejon Street

NewspaperARCHIVE®

In lighter attire for men for warmer weather wear here are the cool, dressy weaves in a pleasing array of patterns.

Clothes with individuality, character and exclusive tailored in style. We want you to view for yourself this beautiful showing of modern, new clothes for men, this week—not next. View yourself in a Perkins-Shearer Quality Suit before our long mirrors critically examine the fabric, the fit and the absolute becomingness of style—we will leave the decision with you.

$15, $20, $25 and more.

THE PERKINS-SHEARER CO.

The Sanitary Effect on Laundry

When treated in a Modern Plant is a factor in this business which means much to the discerning individual who seeks, above all,

CLEANLINESS

There are few lines of business which can do more for the general welfare in regard to Health than the up-to-date laundry

A plant which began business in Colorado Springs over twenty-five years ago and has improved and enlarged yearly during that period, keeping abreast of the times in sanitary improvements is the

Colorado Springs Laundry

Court House Square
Telephone Main 66

**Wall Paper
Painting
Kalsomining**

W. H. Michael
Phone 394. 126 E. Pikes Peak

NURSERY STOCK

Evergreens blue spruce, ornamental trees, forest and fruit trees, shrubs, hedge plants, berry plants, chimney clematis, tube rooted clematis ampelopsis, funkia orday lily, tree hydrangeas, rooted rhododendron, magnolia, peonies and dahlies. Best collection of phlox and perennials adapted to the climate. The best is the cheapest. Prices reasonable.

Wm. Clark
Corner Wood and Jackson.
Phone 666.

**Crawford Shoes
$1.95**

200 pairs of the celebrated Crawford Shoes regular $3.50 and $4.00 grades in broken sizes. High Shoes and Oxfords in tans, patents and gun metal.

Electric Shoe Factory
20 East Huerfano St.

Strongest in the World
Oldest in America.

INSURE YOUR LIFE TODAY

The easiest method to create an estate. Abolutely, the best mortuary investment.

Mutual Life of New York
R. F. TAYLOR
116 E. Pikes Peak Ave. Phone 157

IT WILL PAY YOU

Ladies, to leave your light dresses with us for Dry Cleaning as our work practically makes them new again.
Our Dry Cleaning removes Stains, Soil Marks and odor of Perspiration and the dresses are nicely pressed and ready for further wear.
Work called for and delivered promptly.

THE PANTATORIUM
17 E. Bijou Phone 532

Big G for Catarrh, Gonorrhea, Gleet, Non-poisonous. Infla[illegible] Irritations or ulcerations of all mucous membranes, unnatural discharges from nose throat or urinary organs. Sold by Druggists or in plain wrapper express prepaid on receipt of [illegible] booklet on request. The Evans Chemical Co., Cincinnati, O. U. S. A.

READ THE GAZETTE WANT ADS ALL BARGAINS TODAY.

PROPERTY OWNERS AND CITY OFFICIALS CONFER

Another Step Taken in Paving Movement—Improvement Now Seems Assured.

Another step in the paving movement was taken yesterday when a conference was held between city officials and Messrs Dunbar F. Carpenter, J. Arthur Connell and Asa T Jones, the three property owners who are withholding their signatures to the paving petition until the Council guarantees to attend to subsurface conditions.

Although no statement was given out, it is understood that the property owners and the officials came to an understanding and that definite action will be taken shortly.

The three taxpayers have announced that they will sign the petition if the commissioners formally agree to take care of the sewer and water pipes under the streets, and the officials have answered that they will do so. The next step will probably be the formal recording of the Council's agreement to comply with the conditions of Messrs. Carpenter, Connell and Jones, and the latter will then sign.

Their signatures will give the required percentage on the petition

ONE CONDUCTOR WHO WAS CURED
Mr Wilford Adams is his name, and he writes about it—"Some time ago I was confined to my bed with chronic rheumatism. I used two bottles of Foley's Kidney Remedy with good effect, and the third bottle put me on my feet and I resumed work as conductor on the Lexington, Ky., Street Railway. It gave me more relief than any medicine I had ever used, and it will do all you claim in cases of rheumatism" Foley's Kidney Remedy cures rheumatism by eliminating the uric acid from the blood. Sold by all druggists.

MAY BRING SUIT

La Junta Company Claims Colorado Ingot Iron Culvert Company Is Infringing.

According to George L Hess of La Junta, the Colorado Corrugated Culvert company of that city, of which he is a member, may shortly institute a suit for at least $35,000 against the Colorado Ingot Iron and Culvert company of Manitou, on a charge of infringement of patent on the culverts which the first company claims to have patented over a year ago On the other hand, the Manitou concern, it is said, feels that it can prove the culvert in question was used by eastern firms several years before the patent was issued to the La Junta company, and, if this is true, would invalidate the latter's patent.

HAS NARROW ESCAPE

Assistant Fire Chief Thrown from Motorcycle in Front of Street Car.

Thrown from his motorcycle while answering a fire alarm when the machine struck a wet rail at the west approach to the Huerfano street viaduct yesterday noon, M C. Donohue, assistant chief of the fire department, was thrown in front of a Manitou car and narrowly escaped meeting death under the wheels The car was almost touching his body when brought to a stop. Aside from a few severe bruises Donohue was not injured. After the accident the assistant chief proceeded to the fire, which was at 228 East Pikes Peak avenue, after which he went to his home at 724 West Huerfano street to rest The fire caused little damage

WATCH FOR THE COMET
The Red Dragon of the sky Watch the children for spring coughs and colds. Careful mothers keep Foley's Honey and Tar in the house. It is the best and safest prevention and cure for croup where the need is urgent and immediate relief is a vital necessity Its prompt use has saved many little lives Contains no opiates or harmful drugs Refuse substitutes Sold by all druggists

LOCAL MEN BID

W T Rodney and T B Schooler Want Contract for Part of Work on New Road

W T Rodney and Thomas B Schooler of this city and H. B Daniels of Denver, have put in bids for work on the Denver highway between Colorado Springs and the county line the bids having been sent to the state engineer It is understood all the bids are close to $9 000 and that whatever money above that amount is available after the fulfillment of the contract will be used on another contract for the completion of the work

FORMER NEWSPAPER MAN RETURNS HERE

Mr and Mrs William J Matthews have returned from a long sojourn in California Mr Matthews who is a former newspaper man of this city, suffered an attack of paralysis four years ago and has since been regaining his health on a fruit farm in California.

WILL CUT ROADWAY THROUGH JONES HILL

Original Plan Will Be Adhered To. Automobile Club to Pay [illegible]

After a conference between County Surveyor Woodside and Secretary Lloyd of the Stratton estate yesterday afternoon, it was announced that the plan originally made will be adhered to of cutting a roadway through Jones hill at Broadmoor, the cut to be a continuation of Tenth street from Cheyenne Road to Linden avenue Some time ago it was suggested that Eleventh street be chosen for the grading, instead, but this plan has been abandoned

Work on this task has been delayed for several reasons, but it is announced from the surveyor's office that it will begin very soon and that the entire cut probably will be completed inside of a month

The work will involve a grading of 1,700 feet, and the cut will be 60 feet wide, to conform to the width of Tenth street. The Stratton estate has consented to grant the right of way, and the members of the Automobile club, who have shown great interest in the improvement, are satisfied with the plans.

The club will pay the cost of the grading which, it is estimated, will be in the neighborhood of $2,000.

AGAIN IN COURT

Alexander McMahon Charged with Securing $6 from J. A. Goodman by False Pretenses

Alexander McMahon, a laborer, is being held at the county jail awaiting a hearing in Justice Dunnington's court on a charge of obtaining money under false pretenses, preferred by J. A. Goodman, manager of the Sinton dairy. When arrested McMahon was greatly under the influence of liquor, and for that reason it was necessary to put off his hearing until today.

According to Goodman, McMahon called up the dairy over the telephone, and representing himself to be William M. Banning, for whom he formerly worked, asked Goodman as a personal favor to give "A. Jones" $6, to be paid by Banning later. A short time later McMahon appeared at the dairy and took Goodman's personal check for the sum. Goodman discovered the fake a short time later, when he compared notes with Banning

McMahon, who has been divorced and remarried to his present wife, is once more being sued by her, after being charged with nonsupport

PERMITS TOTAL $5,950

Good Day's Business in the Building Line.—Three Licenses Are Taken Out.

A good indication of the activity in home building in Colorado Springs was given yesterday when three building permits for frame dwellings, totalling $5,950, were issued from the city engineer's office They were as follows James M Clark six-room frame dwelling, 1031 Colorado avenue, $3,000. John Pedersen, six-room frame dwelling at 740 East Kiowa street, $1,050; H. F Dairs, four-room frame dwelling at 516 North Walnut street, $1,900

Manitou and Pueblo mineral waters delivered, phone 593.

ADVISES A RESERVOIR

Former County Commissioner Rouse Thinks This Solution of Bear Creek Water Question.

Build a joint reservoir near the head of Bear creek canon to retain the flood waters of the creek for use during the summer when the supply is scarce, is the advice that F L. Rouse former county commissioner, has given to the present board of county commissioners in the three-cornered controversy between the county the city and the Portland Gold Mining company for water distribution from this stream

Mr. Rouse is well informed on the water situation and according to his estimates, a central reservoir can be constructed at a comparatively small cost to each party involved and in the end would solve the question of future trouble by providing an adequate supply to all concerned.

BOX CARS JUMP TRACK; LITTLE DAMAGE DONE

Two box cars of a Colorado Midland freight train jumped the track near Woodland Park Sunday afternoon and were left lengthwise across the rails when the train was stopped This impeded traffic for two hours until a wrecking crew could reach the scene and replace the cars in proper position The damage was slight

Nervous Headache

"I know from experience that Dr Miles Anti-Pain Pills will relieve severe cases of headache quickly" MRS GEO S HENRY, Sullivan, Wash

In many persons the least excitement exertion or irritation causes headache They cannot attend church theatre, places of amusement, travel or mingle in a crowd without suffering an attack of headache The nerves of the brain are easily excited, and this irritable condition causes pain Such persons should take

Dr Miles' Anti-Pain Pills

before starting out or at the first indication of an attack They invariably relieve all such misery
The first package will benefit; if not, your druggist will return your money.

DIETRICH IS STILL TRYING TO HOLD ON

SAID TO BE WORKING FOR BOARD CANDIDATES.

General Impression Prevails That He Is the Issue in Coming School Election.

That John Dietrich, superintendent of schools, has not ceased his attempts to secure the election of such persons on the school board as will vote for his retention in office, seems to be the general opinion following the entrance into the school board election contest of Dr. Kennedy and Mrs. A L Mowry

Dr Kennedy declines to express himself on the issue of Dietrichism, but Mrs. Mowry, who previously was mentioned in connection with school board matters, and who is understood to have the support of Mrs. E C. Goddard, is looked upon as favorable to the retention of Dietrich.

Dr. Kennedy feels confident of a good-sized vote, first from Democrats, second because he is a west sider and the west siders feel they are entitled to a representative on the board, in addition to President Kinney.

Mrs. Mowry is counting on a large vote from the members of the several women's clubs and from the "regular" Republican organization. The lineup at the present time is as follows.

Against Dietrich—W. N. Burgess, Dr. J. L. Peavey, C. H. Dudley.

Supposedly favoring Dietrich—Mrs Mowry.

Positions unknown—Dr. Kennedy, A. R. Waldron.

Mrs. Mowry and Dr. Peavey are running for the unexpired four-year term of the late Mrs. E. A. Sawyer, and Dr. Kennedy and Mr. Burgess are candidates for the unexpired one-year term of Secretary Rouse, while Mr. Waldron and Mr. Dudley are after the new five-year term

The three candidates who shall receive the highest number of votes will not of necessity be elected as the three members of the board, since there are really three contests in the one election, one for each of the three terms. The one securing the most votes in the Peavey-Mowry contest will be one member, the winner in the Dudley-Waldron contest another, and the winner in the race between Burgess and Kennedy will be the third

IMPROVING EQUIPMENT

New Switching and Other Apparatus Being Installed at the Telephone Building.

A force of 10 men and a foreman is engaged in installing new equipment in the local building of the Colorado Telephone company, the equipment being principally cables of a more modern type than those formerly in use. A number of the old cables are being taken out and the delicate work of what is known in phone parlance as "cutting over," is keeping the force of experts busy New switching apparatus also is being installed with a view to bettering the service.

Manager Stratton says the work of installing a cable between Ivywild and Broadmoor will not begin for some time, as the reservoir work renders uncertain just what course the cable shall take.

The telephone company will spend approximately $25,000 this summer and fall, in cable laying and other outside improvements, but none of them will begin until the Ivywild-Broadmoor cable matter shall have been definitely decided. Work on the interior equipment will continue until June 1.

"WHAT IS FORESTRY"

Professor Morrill to Speak on This Subject Tonight in Palmer Hall.

Professor Morill's lecture on "What Is Forestry?" will be given this evening in room 3 Palmer hall, at 8 15 o'clock One who has spent several years in the saddle as forest overseer among the Colorado forest reserves is able to speak upon this subject both educationally and entertainingly. This lecture therefore will satisfy both the technical student and the average citizen interested in one of our liveliest questions of the day The public is cordially invited

Overwork weakens the heart and lungs and weakens the vitality It is caused by unbalanced diet Christian's Natural Foods furnish the proper balance to any person H A Shaw, 306 East Pikes Peak

DIRECTORY PROBABLY OUT BY MAY 15

Work on the new Colorado Springs directory practically is complete in the office of the Giles Mercantile agency Hagerman building although there are some eleventh-hour corrections and additions yet to be made The book probably will be out by May 15

The rest of the time will be consumed by the printers in getting out the volumes and by the directory people in going over the revised proofs The Pueblo directory gotten out by the same people also is nearly completed and will be circulated shortly in advance of the local book

MERCHANTS ASSOCIATION HOLDS MEETING MAY 12

The next meeting of the Merchants association will be held May 12 at the Alamo when a [illegible] program will be carried out The details have not been arranged but there will be a discussion following an address on some municipal topic President A. B. Meservey of the association has been [illegible] on business but is expected back this noon

FRED S. TUCKER FURNITURE CO.
100-108 N. TEJON STREET, COLORADO SPRINGS

A Large Number of the Very Latest Designs in

Brass Bedsteads

are being placed in our salesrooms for the inspection of the public. These beds are to be had in all the standard sizes, and in the polish and satin finish. They are warranted by us to be the best value of the day, at the lowest prices We are also showing a fine line of mattresses, including the famous Ostermoor, Stearns and Foster and Sealy mattresses.

MRS. GEORGE B. TRIPP HEADS MUSICAL CLUB

Organization Has 136 Members and Is Well Off Financially—Opera Program Postponed.

At the annual meeting of the Colorado Springs Musical club yesterday afternoon, at the Acacia hotel, the following officers were elected for the year 1910-1911 President, Mrs. George B. Tripp; first vice president, Mrs. George M. Howe, second vice president, Mrs George H Hemus, recording secretary, Miss Frances Rouse, corresponding secretary, Mrs Clement C Dickey treasurer, Miss Josephine Comstock, advisory committee Mrs Edward E. Taliaferro, Mrs. Francis Gilpin, Mrs. Harry H Seldomridge, Dr Charles G Woolsey program committee, Albert C Pearson Frederick Ayres Johnson, H Howard Brown

Miss Rouse secretary, reported that there are 136 members of the club Miss Comstock, treasurer, reported that the total receipts for the year were $3,720 19; expenditures, $3,105.63 and balance in bank, $614.56.

Announcement was made that the opera program has been postponed one week and will be given Monday evening May 9, on account of the appearance of Maude Adams in this city, May 2.

A Claude-Achille Debussey program was given during the regular recital of the club, the explanatory notes being by Miss Lillian Johnson. Included were compositions arranged for two pianos, four hands, played by Mrs Draughon and Mr Berryhill, soprano solo, Mrs Seldomridge, piano solo, Miss Lord, violin, Mrs Thatcher, and a cantata for women's voices, Mrs. Seldomridge, soloist, first sopranos, Mrs Taliaferro and Mrs. Vickroy, second sopranos, Miss Rouse and Miss Sweeney; first altos Miss Rhett and Mrs Baker; second altos, Miss Comstock and Mrs. Kent; Dr Woolsey, director.

Your tongue is coated.
Your breath is foul.
Headaches come and go

These symptoms show that your stomach is the trouble. To remove the cause is the first thing, and Chamberlain's Stomach and Liver Tablets will do that. Easy to take and most effective. Sold by all dealers.

'THE MERRY WIDOW' HERE

Mabel Wilber Fills Title Role Satisfactorily—Colorado Springs Boy in the Cast.

"The Merry Widow" in all her coquettishness returned to Colorado Springs last night and a fashionable audience which filled the opera house to the doors greeted her. The widow sang and waltzed here last September at three performances and last night's audience found the company practically unchanged from the fall engagement save that the title role, "Sonia," the widow, now is played by Mabel Wilber, a charming young woman who, while not temperamentally as well fitted to the part of the captivating widow as was her predecessor, yet has a good voice and filled the part more than acceptably George Damerel as Prince Danilo has lost none of his passionate ardor and was at his best

Particular interest attached to the appearance of Ray Shaw a Colorado Springs boy who takes the part of an Englishman in the last act—the famous scene of riotous revelry at Maxim's Shaw is not given a speaking part but it calls for cleverness withal and he made the most of it The young man was graduated from Colorado College in the class of 1906 and has taken part in numerous amateur theatricals in this city The chorus was good and the costumes and scenery were fully up to the Savage standard.

Piles Quickly Cured at Home

Instant Relief. Permanent Cure Trial Package Mailed Free to All in Plain Wrapper

Many cases of Piles have been cured by a trial package of Pyramid Pile Cure without further treatment When it proves its value to you order more from your druggist at 50 cents a box Simply fill out free coupon below and mail today Save yourself from the surgeon's knife and its torture the doctor and his bills

Free Package Coupon

PYRAMID DRUG COMPANY 84 Pyramid Bldg Marshall Mich Kindly send me a sample of Pyramid Pile Cure at once by mail FREE in plain wrapper

Name ....

Street ....

City .... State ....

CAMPAIGN IS OPENED

Pressmen's Union to Make Determined Effort to Get National Home Here.

The Denver Pressmen's and Assistants union has opened its campaign to secure the 1911 convention of the national organization for the Colorado capital city with an article in the current issue of the American Pressman in which the beauties of the Pikes Peak country are set forth

The Colorado Springs union and the Denver union are in a deal whereby the local union will support the movement of the Denver union to get the next year convention, and in return the Denver men will support the Colorado Springs men in their attempt to get a resubmission of the vote on the establishment of an International Pressmen's home, with the idea of bringing it to this city

This year's national meeting will be in Columbus, Ohio, when the date for the 1911 meet will be decided and when the international home issue will be threshed out President J K. Radley of the local branch will present the proposition for resubmission to the Columbus gathering

POKER PLAYERS FINED

Four Men Arrested Sunday Night Pay Heavy Penalties Fifth Player Skips.

Poker proved to be an expensive game for four men in police court last night, and gives promise of being even more costly for a fifth person, who was arrested with the others in a raid by the police on a game in the basement of the Palace pool hall Sunday night, because of his failure to appear in court for trial The men who were in police court last night gave their names, and were fined as follows: Stricker, fined $50 with $30 remitted, Ryan, fined $35 with $15 remitted Joe Johnson fined $15, Bert Jones, fined $20

The man who failed to appear and whom the police are now hunting, gave his name as C. W Hammond Following the arrest yesterday morning by Captain Stark and Patrolmen Cochran and Ten Eycke the men were all released on bond for their appearance in court last night, and all showed up with the exception of Hammond

CAPT. BURNHAM LEAVES

Lieutenant Rosenfeld to Command Co. A, 7th Regiment, N. G. C., at Inspection.

Because of a business call to Boston Captain Pearson J Burnham of Company A Seventh regiment N G C will be unable to command at its annual inspection by Captain Evans of the United States army tomorrow night Captain Burnham left for Boston yesterday In his absence E A Rosenfeld who was last week elected second lieutenant will act as adjutant Sergeant N Kerst being named as acting sergeant major

THE HIGH COST OF LIVING
Increases the cost of many necessities without improving the quality Foley's Honey and Tar maintains its high standard of excellence and its great curative qualities without any increase in cost It is the best remedy for coughs, colds, croup whooping cough and all ailments of the throat chest and lungs The genuine is in a yellow package Refuse substitutes Sold by all druggists

Foley's Kidney Remedy will cure any case of kidney and bladder trouble not beyond the reach of medicine No medicine can do more Sold by all druggists

C. B. HALL RETURNS FROM EAST; NO SUCCESSOR YET

Interest in the selection of a general secretary for the local branch of the Y. M. C. A. is increasing among the members as the time for the departure of Secretary C B Hall approaches As yet no announcement has been made by the committee of directors having this matter in charge The committee is understood to be considering several men of long training in association work and it is probable a decision may be reached early next month

Secretary Hall returned last night from Chicago where he went on matters connected with the Sunday school work with which he will be identified when his resignation goes into effect about the middle of May Mr Hall's headquarters then will be in Chicago

THREE LOCAL CARRIERS AWARDED OVERTIME

The following Colorado Springs letter carriers were yesterday awarded overtime [illegible] Hall [illegible] representatives at Washington August P Everett S H Gamble and Robert J Magee The claims of all three [illegible] beneficiaries amount to [illegible]

Wilbur's

Tailored Suits Specially Priced

This week. All the better grades included, Stock so complete that you'll find what you like in the size you wear.

Two Piece Suits

$25.00 and $27.50 Tailored Suits for... **$17.50**
$30.00 and $32.50 Tailored Suits for .. **$22.50**
$35.00 and $37.50 Tailored Suits for... **$28.00**
$40.00 and $42.50 Tailored Suits for .. **$32.50**
$45.00 and $50.00 Tailored Suits for... **$37.50**
$55.00 and $57.50 Tailored Suits for.. **$45.00**

Other prices than those quoted are subject to a corresponding reduction.

Three Piece Suits

$97.50 Suit
$61.00
$117.50 Suit
$61.00
$122.50 Suit
$71.00
$125.00 Suit
$71.00
$137 50 Suit
$81.00
$132.50 Suit
$79.00
$137.50 Suit
$81.00
$167.50 Suit
$91.00

Specials in other lines as advertised

Dern's Coffee

Is Fresh Crispy Fresh.

That's Why It Is So Popular

Dern Tea & Coffee Co.
29 South Tejon St.
[illegible]

GAZETTE [illegible] A MONTH.

NEWSPAPERARCHIVE®

"The Alaska Grab"

Shall Alaska become a Morganheim Barony or shall its vast riches be developed for the benefit of the whole people?

Following up his vigorous analysis of the Guggenheims' attempt to grab Alaska, Benj. B. Hampton shows just exactly *what they would grab*—in the way of coal, copper and gold and *how they would grab it* Every American citizen should read this tremendously important article in

HAMPTON'S

MAY ON SALE NOW

"The Prodigal Daughter" is the title of a new series of articles by Rheta Childe Dorr, author of "What Eight Million Women Want," showing how Women's Clubs have set out to solve the oldest and most baffling of all social problems.

Peary's Proofs are being given to the American people first in HAMPTON'S. The story of the Discovery of the North Pole grows more popular and interesting with each succeeding instalment.

There are a dozen other big features in May HAMPTON'S including Charles Edward Russell's remarkable story of the Southern Pacific Railroad, and splendid stories by James B. Connolly, Harris Merton Lyon, Owen Oliver—and another of the famous Luther Trant psychological detective stories by Edwin Balmer and Wm. B. MacHarg.

15 Cents a Copy

See your newsdealer before he sells out.

What the Press Agents Say

MAUDE ADAMS COMING

Evidences of the popularity of Maude Adams with the theatergoing public are not wanting in Colorado Springs As soon as it was announced that the actress was to appear here on next Monday evening in the new Barrie comedy, "What Every Woman Knows" orders and applications for seats began pouring into the box office The regular sale of seats is to open next Thursday morning at the box office and preparations have been made to handle a large crowd. Miss Adams tour has thus far been a phenomenally successful one and in all of the cities visited the capacities of the theaters in which she has appeared have been tested at every performance Barrie seems to have been particularly fortunate in his selection of material for his latest play. In it he brings the charming actress back in skirts, gives her a role that calls for the sympathies of her audiences and glosses over with humor a story that has beneath its surface a genuine heart throb Probably for the sake of characterization, probably for his love of poking fun at his country people, Barrie laid his scenes in Scotland and took for his chief characters the Scotch that he knows so well The theme, however, is such a universal one that the scenes might be laid anywhere in the wide world where people marry and labor for their happiness. The little wife in "What Every Woman Knows" would have her husband achieve greatness. The husband is not without ambitions, but he is a thick-headed fellow and not easy to manage. He has to be led without his knowing it or he would never consent to the process But the little woman is capable of the task and with tact and discretion and even in the face of impending domestic catastrophe she succeeds in the end. The play is in four acts. Miss Adams is seen at her best in the role of the wife. The part of the husband is in the hands of Richard Bennett. The cast is the same as was seen in New York On account of the heavy expense of this attraction the prices will be advanced Prices will range from $1 00 to $3 00, according to location They require 80 men supers and four ladies in addition to the large company they carry.

STUDENT RATES FOR THE KNEISELS

In order that music students may have an opportunity to hear the Kneisel quartet concert at Perkins hall ... [illegible] ... a special ... [illegible] ... for the ... [illegible] ... at Willis music store, 23 East Kiowa street

The New York Tribune has the following to say of the Kneisels

For many years the Kneisel quartet has stood at the head of American musical organizations in respect to seriousness of endeavor and successful achievement It has carried its ministrations from ocean to ocean everywhere stimulating appreciation and love for the purest form of absolute music It has had ... rivals on this side of the Atlantic and there are ... travel[ed] musicians professional and amateur who stoutly insist that it is the equal if not the superior of the best and most famous of the ... [illegible] ... musical organizations of Europe the Joachim quartet of Berlin and the Brussels and Bohemian quartets for instance. Its career has been brilliant in the extreme, and when its members withdrew from the Boston Symphony orchestra to devote themselves exclusively to chamber music even the warmest friends of the orchestra felt that their loss in one respect was in another a national gain —H E K.

TWO BIG COWBOY STORIES AT THE LYRIC—ONE BIOGRAPH

"The Tenderfoot's Triumph" He brings the blush of shame to the faces of the thoroughbreds

It was in the surprise that the hero of this biograph comedy won out A reward of $500 is posted by the United States marshal for the apprehension of the leader of a gang of horse thieves and to make the affair more attractive, the daughter of the marshal, who is beloved by all the boys, promises to give her heart and hand to the captor of the outlaw A young minister just arriving from the east, experiences a desire to enter the contest, and as he is a handsome young chap, his determination meets the girl's approval. Well, the boys fail woefully in their operations, while the young easterner, unarmed and alone, takes the outlaws by surprise and leads them into camp, where he claims and receives the reward.

The other one is just as good. You want to see moving pictures then go to the Lyric.

ALL SORTS OF GOOD THINGS AT MAJESTIC

If there is anything in vaudeville that anybody likes better than anything else he can find it is in this week's bill, and if it happens to be high class comedy that he prefers above everything else, he will find enough to keep him laughing most of the time he is in the house and every time afterward that he thinks about the show.

The champions in the laugh producing line are Bernard and Orth, those comical German fellows, and for about fifteen minutes they keep the house in an uproar. Their line of German dialect is the real article and the stuff they get off is excruciatingly funny. Every audience yesterday called them back repeatedly and every time they came back they had something good to offer To express it briefly, they have about the best comedy act at the Majestic in many moons

Ross and Pixley, the well-known comic opera comedians, have another comedy specialty that keeps the house laughing all the time and like the German pair they have some catchy songs They call their stunt "Idiotic Eccentricities" and it is sufficiently idiotic to be uproariously funny.

One of the great hits of the bill is made by Elsie Harvey, the dainty dancing wonder, and her two dancing boys, neat looking youngsters about 14 years of age who couldn't learn much from the greatest buck and wing dancer that ever lived The three do some of the most artistic work ever seen on a local stage and get hand after hand as they go through their difficult and graceful evolutions The windup, when the trio do a rapid fire quick step together, is a truly artistic piece of work and delights every audience.

The musical treat of the bill is furnished by Marie Malatesta, the well-known prima donna who sings two ... [illegible] ... beautiful voice one a catchy ... song and does a vocal imitation ... [illegible] ... that is very clever.

High class music ... high class comedy and ... [illegible] ... pathos are combined in the act of Charles E. Mack and Miss Etta Dolan entitled "Come Back to Erin." The scenic setting is beautiful, showing a lovely Irish lake with mountains in the background and there is good singing and dancing, while Mr. Mack makes a particular hit with his beautiful playing of the pipes. This is an act that is out of the ordinary in many ways.

The Majestiscope shows two good sets of comics, "The Rival Cooks" and Mr. A. Jonah, both of which are laughable, and the enjoyable concert orchestra program completes a great bill.

SCENE FROM MAUDE ADAMS' NEW PLAY "WHAT EVERY WOMAN KNOWS," TO BE SEEN AT THE OPERA HOUSE NEXT MONDAY

A Skin of Beauty is a Joy Forever.

DR. T. Felix Gouraud's Oriental Cream or Magical Beautifier,

Removes Tan, Pimples, Freckles, Moth Patches, Rash, and Skin Diseases, and every blemish on beauty, and defies detection. It has stood the test of 60 years, and is so harmless we taste it to be sure it is properly made. Accept no counterfeit of similar name. Dr. L. A. Sayre said to a lady of the haut-ton (a patient): "As you ladies will use them, I recommend 'Gouraud's Cream' as the least harmful of all the skin preparations." For sale by all druggists and Fancy Goods Dealers in the United States, Canada and Europe.

FERD. T. HOPKINS, Prop., 37 Great Jones Street, New York.

Personal Mention

Mr and Mrs L L Aitken were called to Cedarville, O., Sunday, by the death of Mrs Aitken's father. They will be gone 10 days.

L. C Sharer has returned from a visit to the Pacific coast Mrs. Sharer will not return from California before the first of June

Mr and Mrs. James F. Burns and children left several days ago for Chicago, where Mrs. Burns and the children will start on their automobile trip through the east Mr. Burns will return in a few days.

G A C Duer has recovered from a threatened attack of pneumonia and was able to take his seat in the Mining Stock Exchange yesterday.

Mr and Mrs. A. G. Sharp and children have returned from a three weeks' visit in California.

Mr and Mrs. F. C Bunnell of Philadelphia, Pa., and Mrs. Harvey Sickles of Tunkhannock, Pa., are visiting friends in the city while viewing the principal scenic resorts in this locality. They were entertained at supper last night by Dr and Mrs. S. S. Wakefield, 1417 North Weber street.

W E. Kipp and family have gone to Wichita, Kan., where they will make their home.

J. H. Crapser, formerly of this city, now living in San Francisco, is visiting his brother, M. L. Crapser, the druggist He will be here several weeks.

R R Strong of Pueblo is in the city on business, staying at the Acacia.

George F. Keck of Grand Rapids, Mich., registered at the Acacia yesterday

E. W. W. Boughton of Denver was one of the Alta Vista hotel guests last night.

Manager J. C. Bussey of the Alta Vista returned yesterday from a 10-day visit in Denver.

Mr. and Mrs. W. E. Dukes of Victor, Colo., are at the Acacia.

J. F Earnest, a well-known Denver business man, is registered at the Alta Vista.

ROY REASONER SLIGHTLY INJURED IN COLLISION

In a collision between a motorcycle and an automobile in front of the Antlers hotel yesterday noon, Roy Reasoner, an employe of the Morse Commission company, who was riding on the lighter machine, was thrown to the ground and slightly injured when one wheel of the automobile passed over his leg Ed Burnett, a deaf mute, who was also on the motorcycle, escaped uninjured The automobile was driven by an employe of the Antlers livery That no more serious injuries resulted was due to the fact that both the automobile and the motorcycle were going slowly when they collided

COLLEGE STUDENTS ON HIKE TO SUNSHINE INN

One hundred students from Colorado College visited Sunshine Inn, Dr A F. McKay's resort on Cheyenne mountain, Sunday and spent several hours in "hiking over trails Seven hundred visitors already have been to the inn this year

LOCAL MAN IS GIVEN NORMAL SCHOOL CONTRACT

The contract for the construction of a building for the State normal school in Greeley has been awarded to James W Atkinson of this city for $10 000

Vapo-Cresolene

(Established 1879)

An inhalation for

Whooping-Cough, Croup, Coughs, Colds, Catarrh, Bronchitis, Diphtheria.

Cresolene is a Boon to Asthmatics.

Does it not seem more effective to breathe in a remedy for diseases of the breathing organs than to take the remedy into the stomach?

Cresolene cures because the air, rendered strongly antiseptic, is carried over the diseased surface with every breath, giving prolonged and constant treatment. It is invaluable to mothers with small children.

For irritated throat there is nothing better than Cresolene Antiseptic Throat Tablets.

Send 4c in postage for sample bottle

ALL DRUGGISTS.

Send postal for descriptive Booklet.

Vapo-Cresolene Co

180 Fulton St., N.Y., New York.

Colorado City News

REV. DUNCAN LAMONT FILES FOR PLACE

Is Candidate for Five-year Term on School Board—No Contest Expected

The Rev Duncan Lamont has filed his application for the five year term as school director, and is the only applicant for the position The election will be held next Monday and according to members of the board, there will be no contest this year for the position. The Rev Mr. Lamont is well acquainted with local conditions and has announced that he stands for an economical direction of school affairs.

MAY OFFER REWARD

Residents in Western Part of City Incensed Over Destruction of Vegetation.

Residents on upper Colorado, Lincoln and Jefferson avenues, who have clean lawns and planted flower and vegetable gardens, are up in arms over the work of a gang of young men who have been throwing stones, dead chickens and other refuse in the yards and gardens The police have been notified of the work and the people of this locality are watching their property every evening, but thus far have been unable to catch any of the marauders.

The latest offense was Sunday night when four or five big stones were thrown in F. Bergstresser's yard, at 719 Jefferson avenue, and almost a wagon load of dirt was thrown in the back yard of T. H. Thompson on Monroe avenue. Residents are talking of taking up a collection to be used as a reward for the capture of the offenders.

WILL GIVE ENTERTAINMENT TO PAY FOR FURNISHINGS

The W. J. Palmer post No. 12, G. A. R., will give an entertainment soon for the purpose of furnishing their new quarters in the old city hall at the corner of ninth street and Colorado avenue. The drum corps, which has been equipped with instruments and uniforms will give part of the program and Colonel Lew Ginger, of Colorado Springs will speak. The post hopes to have their hall equipped with chairs and furnishings before Memorial day.

COLORADO CITY NEWS NOTES

Fred Corporan has taken a position with the Shackleford grocery.

Store your goods; dust proof warehouse. C. M. Sherman.

Mrs. John Ingersoll is dangerously ill at her home, 407 Howbert street.

T. B. Longnecker has removed from West Colorado Springs to 417 Jefferson avenue.

M. B. Russell has moved from 428 Thornton avenue to 1019 Jefferson avenue.

Mrs. C. G. Axcel, formerly of this city, was a visitor from Wild Horse yesterday.

Mrs. J. W. Fleming of 211 Jackson avenue is seriously ill with typhoid-pneumonia.

Mr. and Mrs. Z. Harris, formerly of this city, are visiting friends here for a few days.

H. C. Youngblood returned from Loveland yesterday after a short business trip.

J. O. Kern of 402 Colorado avenue left yesterday for a short visit with friends at Silt.

Mrs. M. Reilly is visiting her daughter, Mrs. Roy Davidson, in Denver, for a few days.

Martin Drake and Senator John B. Stephen are going to Denver today on a short business trip.

The High school track team practiced on Washburn field last night with the Colorado College squad

The missionary society of the Methodist church will give a social Friday night in the W. C. T. U. hall.

The High school baseball team will play the team from the Deaf and Blind institute this afternoon on the latter's grounds.

The Ladies' Aid society of the Methodist church will meet Thursday afternoon with Mrs. S. E. Effinger, 804 Jefferson avenue.

Mrs. C. Reyman of 312 Jackson avenue has returned from a short visit with her parents, Mr. and Mrs J. C. Potter, of Peyton.

All members of circle No. 243, Women of Woodcraft, will meet in the hall tonight for the transaction of important business.

Miss Katherine Kimsey, daughter of O E Kimsey, has taken a position as cashier at the Owl drug store in Colorado Springs.

Police court docket yesterday consisted of one drunk, Jack McClain, who was arrested Saturday night while asleep on the street

Mrs. John McDole of 531 Colorado avenue returned yesterday from an extended visit with relatives and friends in California and Oregon.

Sam McCracken, formerly with the Shackleford grocery, has purchased an interest in the Herndon grocery on the corner of Colorado avenue and Fourth street

Miss Katherine Trevitte of Chicago will give a literary entertainment tonight at the Methodist church Miss Trevitte gave a recital in the city several weeks ago.

Lisle Alexander, son of Mr. and Mrs. Charles Alexander, and Corinne Armstrong, daughter of Mr. and Mrs. T. D. Armstrong, are visiting Mr. Armstrong at Simla for a few days.

Chief of Police Taws yesterday sold a stray mare, which has been in the pound for several days, for $16. This is the second animal sold during the last year.

The Ladies' Aid society of the Baptist church will meet Thursday with Mrs. Griffin, 1106 Colorado avenue. The meeting will be devoted to missionary topics.

Miss Ella Culvert has taken the position as teacher of the seventh grade in the Bancroft school, filling the place of Miss Mary Lindsey, who resigned several weeks ago.

Mr. and Mrs. Fred Nicholas of Denver, the latter formerly Miss Julia Beyle, daughter of F. Beyle of this city, are the parents of a daughter, born yesterday afternoon.

Anthony Bott and niece, Mrs. Daniels, have returned from a short visit with friends and relatives in Denver Mr. Bott met there some old friends whom he had not seen for 20 years.

W. B. Morgan, formerly chief lineman for the Home Telephone company, left yesterday for Denver. He will assume the management of a small exchange a short distance north of that city.

Miss Katherine Trevitte, the Chicago elocutionist, will give a recital in the Christian church Tuesday evening, April 26, at 8 p. m., under the auspices of the C. E. society Admission: Adults, 25 cents; children, 15 cents.

house. C. M. Sherman

Twenty-two men in the Midland boiler, blacksmith and machine shops have been laid off for several weeks on account of "dull times." The time of all employes in the same shops was reduced one hour each day

The Rev. G C Cress of the Baptist church, who is now with the laymen missionary movement, has gone to Fargo, N. D., to speak at several meetings.

Word was received here yesterday of the death of Mrs. W. O Gaumais, formerly of this city, in Tacoma, Wash., Saturday. She is survived by a husband, daughter and son, all of whom are well known here. They lived in this city three years ago

As soon as the mounted policeman is appointed the dog and city poll taxes will be collected, according to a report given out yesterday. May 1 is the date when the taxes are due. The city council has announced that dog taxes will be collected or the canines killed on short notice.

The Colorado City Gentlemen's Athletic association was incorporated in Denver last Saturday with the following residents of Colorado City as directors C B. Miles, E. T. Gervais, A. Hopper, M. Hiner and E Davis. The association has taken quarters in the building at the corner of Sixth street and Washington avenue.

The funeral of Florence Bertha Bagley, 12 years old, the daughter of Mr. and Mrs. F. E. Bagley of 228 Lincoln avenue, who died Sunday morning, was held yesterday afternoon from the Methodist church, the Rev O L Orton officiating. The body was taken to Winchfield, Mo., last night, the former home of the family. The funeral will be held there Wednesday.

The High school baseball team was defeated Saturday at Fountain by a score of 7 to 4. The game was a fast one until the last three innings, when Cone, who was in the box for the locals, became ineffective. About 80 students of the school accompanied the team on hayracks and came back at night, getting home about 10 o'clock.

Diarrhoea should be cured without loss of time and by a medicine which like Chamberlain's Colic, Cholera and Diarrhoea Remedy not only cures promptly but produces no unpleasant after effects. It never fails and is pleasant and safe to take. Sold by all dealers.

CASTORIA

The Kind You Have Always Bought, and which has been in use for over 30 years, has borne the signature of Chas. H. Fletcher and has been made under his personal supervision since its infancy. Allow no one to deceive you in this. All Counterfeits, Imitations and "Just-as-good" are but Experiments that trifle with and endanger the health of Infants and Children—Experience against Experiment.

What is CASTORIA

Castoria is a harmless substitute for Castor Oil, Paregoric, Drops and Soothing Syrups. It is Pleasant. It contains neither Opium, Morphine nor other Narcotic substance. Its age is its guarantee. It destroys Worms and allays Feverishness. It cures Diarrhoea and Wind Colic. It relieves Teething Troubles, cures Constipation and Flatulency. It assimilates the Food, regulates the Stomach and Bowels, giving healthy and natural sleep. The Children's Panacea—The Mother's Friend.

GENUINE CASTORIA ALWAYS

Bears the Signature of

Chas. H. Fletcher.

The Kind You Have Always Bought

In Use For Over 30 Years.

THE CENTAUR COMPANY, 77 MURRAY STREET, NEW YORK CITY.

TROOPS AND STRIKERS CLASH; MINES CLOSED

LATROBE, Pa., April 25. State troopers and the strikers at the mines of the Latrobe and Connellsville Coal and Coke company clashed this morning. Several miners and a trooper were injured. Officials of the company decided to close the mines after the clash. The mines of the Frick Coal and Coke company were closed down this morning.

BISHOP FALLON IS CONSECRATED TODAY

LONDON, Ont., April 25 —Rt. Rev. Michael F. Fallon, bishop of London, was consecrated in St. Peters Cathedral today. The ceremony was attended by one of the largest and most notable assemblages ever seen in the Dominion of Canada. There were in the cathedral more than 100 priests, seven archbishops and nearly a score of bishops. The consecrating prelate was Archbishop McEvoy of Toronto.

KANSAS MAN GIVES STRONG TESTIMONY

William O McFarland, a well-known resident of Wichita Kansas, living at 607 North Water street, that city, is a strong believer in the efficacy of Cooper's New Discovery In a recent statement Mr McFarland says

"As an after-effect of typhoid fever and the grip, I have suffered with stomach trouble for the past three years. I had no appetite, and did not get the proper nourishment from my food. As a result I was very weak, and felt tired and worn out, having no energy nor ambition I experienced a feeling of heaviness in my stomach and belched a great deal of gas I tried a number of remedies that were recommended to me and took treatment from several physicians, without any permanent benefit

"I finally decided to try Cooper's New Discovery after noticing a number of advertisements in the newspapers regarding it. I found it all that it was claimed to be. Within a few weeks the belching had ceased entirely and the feeling of heaviness and distress disappeared. I began to relish my meals and soon gained in strength and weight. I was greatly surprised with the prompt action of the medicine, and gratified with the results I obtained from its use"

Persons afflicted with worn-out stomachs should try Cooper's New Discovery There is a heavy demand for the Cooper remedies for which we are agents in this community.—Paris Drug Co.

NewspaperARCHIVE®

EDITED BY BRUCE A. GUSTIN

GAUSS MAKES A NEW GOLF SCORE ON C. S. LINKS

T. W. Gause made the best record so far established on the new Colorado Springs Golf club course yesterday afternoon, when he negotiated nine holes in 39. Golfers consider the score an unusually good one, when the newness of the course is considered, and a mark that other scratch players will have difficulty to lower or equal.

The course at the new club is rapidly working into fine condition, and more golf players are going over the nine holes, now completed, every day.

Mr. Gause played the holes as follows: 4, 7, 4, 5, 3, 5, 4, 2, 5.

JEFFRIES CHANGES PLANS

BEN LOMOND, Cal., April 25.—Following the suggestion of Joe Choynski, the new physical director at Camp Rowardenen, Jeffries forsook the training curriculum today, and it will be several days before the gymnasium and handball court see him again, if he can be prevailed on to take the advice of his handlers. He has been annoyed in the last few days by a large skin eruption in the small of the back, a condition diagnosed by Choynski as a serious disorder of the blood. It is the trainer's opinion that Jeffries has been working too hard since he went into training, and from now on the labor will be regulated with greater regard for system.

Accompanied by Sam Berger, his manager; Farmer Burns, and a party of friends, Jeffries took an automobile trip to Santa Cruz this afternoon, where the former champion had a dip in the surf and enjoyed a hot salt water tub bath. Berger and Jeffries have as yet had no formal talk over the matter of a referee, although the date for the selection of the man who is to officiate is only a little more than a week distant. Whatever views he may hold as to who the referee shall be are not being disclosed.

BREWER AND ENGLISH FIGHT 10-ROUND DRAW

KANSAS CITY, April 25.—Harry Brewer of Kansas City and Clarence English of Omaha fought 10 rounds to a draw at 146 pounds here tonight. Although not a drop of blood was shed in the contest, it was the fastest held here this year. English pushed his man from the start. Brewer, however, landed the most blows. The decision was favorably received.

Tommy Mowatt, who, as the "fighting conductor," made a good showing in the lightweight ranks a few years ago, lost a 10-round decision to Pierce Mathews of Denver.

BUBBLING WATER LOSES

OAKLAND, April 25.—After winning two races in a row, Bubbling Water met defeat in the Clayton handicap at Emeryville today. The mare was asked to concede considerable weight, and did not overtake the leaders in her usual brilliant style. Fern L. led all the way. Acquia was bid up from $300 to $800 by J. T. Strite, and secured. Favorites fared badly.

F. Harrington and the horse Dr. Dougherty were ruled off the turf today for the failure of Harrington to surrender the horse when claimed on 2 turday.

TRIES NEW BIPLANE AT SAN ANTONIO MEET

SAN ANTONIO, Tex., April 25.—Flights under ideal weather conditions, by Curtiss, Hamilton, Mars and Willard, concluded San Antonio's aviation meet today. Hamilton tried out a new Baldwin biplane, but had little success.

It was announced otday that the quick-start record made Sunday by Hamilton would not stand, as two of the judges did not officiate.

COULON GETS BEATING

NEW YORK, April 25.—Johnny Coulon, bantamweight champion, got a bad beating tonight at the hands of Frankie Burns of Jersey City in a 10-round no-decision bout. Ring generalship on the part of Coulon saved him from a knockout.

AMERICAN ASSOCIATION

At Louisville—Louisville, 3; Toledo, 0.

At Milwaukee—Minneapolis-Milwaukee game postponed; wet grounds.

At Indianapolis—Indianapolis, 5; Columbus, 4.

At Kansas City—St. Paul, 6; Kansas City, 0.

NATIONAL LEAGUE

HOW THEY STAND.

	Won.	Lost.	Pct.
Philadelphia	6	1	[illegible]
Pittsburg	5	1	.833
Chicago	4	2	.677
New York	5	3	.625
Cincinnati	3	4	.429
Boston	2	5	.286
Brooklyn	2	6	.250
St. Louis	2	7	.222

ST. LOUIS, 8; REDS, 3.

CINCINNATI, April 25.—Failure of Cincinnati pitchers to locate the plate in the early innings was largely responsible for St. Louis' victory today, 8 to 3. Backman performed well until the sixth, when the locals scored two on a series of hits, coupled with a base on balls. Score: R.H.E.

St. Louis ....3 0 4 0 0 0 2 0 0—8 6 0
Cincinnati ....0 0 0 0 0 2 1 0 0—3 7 3

Batteries Backman and Bresnahan; Spade, Coveleskie, Gaspar and McLean, Roth.

Summary: Two-base hits—Bresnahan, Mowrey, Bescher, Downey. Bases on balls—Off Spade, 3; Coveleskie, 6; Backman, 6. Struck out—Coveleskie, 4; Gaspar, 1; Backman, 2. Umpires—O'Day and Brennan.

GIANTS, 3; BROOKLYN, 1.

NEW YORK, April 25.—In a game marked by exceptionally brilliant fielding, the New York Nationals today defeated Brooklyn, 3 to 1. In the sixth Bridwell started a triple play by stopping Hummel's grounder and throwing to Doyle for a force-out on Wheat. Doyle's throw to Merkle caught Hummel at first, and Burch, who had overrun third, was nipped at the plate. There were four double plays in the game. Score: R.H.E.

Brooklyn ....0 0 0 0 0 0 0 1 0—1 7 1
New York ....0 0 0 0 0 0 2 1 *—3 8 1

Batteries—Rucker and Bergen; Wiltse and Myers.

Summary: Two-base hit—Bridwell. Three-base hits—Daubert, Burch. Triple plays—Bridwell, Doyle, Merkle, Devlin and Myers. Struck out—By Rucker, 2; Wiltse, 3. Bases on balls—Rucker, 3; Wiltse, 4. Umpires Klem and Kane.

FARCE CALLED TIE.

PHILADELPHIA, April 25.—Boston and Philadelphia played a 5-to-5 tie of nine innings today, which was stopped by darkness. The start of play was delayed 40 minutes by rain, and it rained almost continuously from the second inning on, but Umpire Rigler kept the teams in action, except in the seventh, when play was suspended 20 minutes. The game was played in mud, and was largely a farce. Score: R.H.E.

Boston ....1 0 0 0 0 1 2 1 0—5 11 2
Philadelphia ..2 0 0 0 1 0 0 0 2 5 10 2

Batteries—Brown, Mattern and Graham; Moren, Shettler and Dooin.

Summary: Two-base hits—Beck, Magee, Dooin, Titus. Home run—Beck. Bases on balls Brown, 3; Moren, 4; Shettler, 1. Struck out—Brown, 5; Moren, 6; Shettler, 1; Yattern, 2. Umpires—Rigler and Emslie.

POSTPONED.

CHICAGO, April 25.—Pittsburg-Chicago game postponed; wet grounds.

AMERICAN LEAGUE

MISPLAYS ARE COSTLY.

BOSTON, April 25.—The locals made three times as many hits as Philadelphia did today, but a series of misplays by Boston and two singles gave the visitors enough runs to win, 4 to 2. A feature was Lewis' batting. Score: R.H.E.

Philadelphia ..0 0 0 1 3 0 0 0 0 4 4 0
Boston 2 0 0 0 0 0 0 0 0 2 12 2

Batteries—Atkins and Thomas; Wood, Hall and Carrigan.

Summary: Two-base hits—Lewis, 2; McInness. Home run—Collins. Bases on balls—Atkins, 2; Wood, 4. Struck out—Wood, 6; Atkins, 1. Umpire—Dineen and Connolly.

SOX TRIM NAPS.

CLEVELAND, April 25.—Chicago defeated Cleveland, 2 to 0, today. Berger being outpitched by Smith. Cleveland made only one hit off Smith after the first inning. Gendil's batting was the relieving feature of the contest. Score: R.H.E.

Cleveland ....0 0 0 0 0 0 0 0 0—0 3 1
Chicago ......0 0 0 0 0 0 1 1 0—2 9 1

Batteries Berger and Bemis, Easterly; Smith and Payne.

Summary: Two-base hits—Gendil, 2; Collins. Bases on balls—Berger, 3; Smith, 2. Struck out—Berger, 4; Smith, 6. Umpires—Kerin and Sheridan.

N. Y. TRIMS SENATORS.

WASHINGTON, April 25.—New York bunched hits with Washington's errors in the first inning today, and won, 5 to 2. Warhop was hit hard in the third, and was replaced by Quinn, who was very effective. Sensational plays were made by Cree, Laporte and Elberfeld. Score: R.H.E.

Washington ..0 0 2 0 0 0 0 0 0—2 6 3
New York ....4 0 1 0 0 0 0 0 0—5 5 0

Batteries—Oberlin and Street; Warhop, Quinn and Sweeney.

Summary: Two-base hits—Schafer, Street, Crooks. Bases on balls—Oberlin, 4; Warhop, 3; Quinn, 2. Struck out—Oberlin, 3; Warhop, 2; Quinn, 1. Umpires—Egan and Evans.

WON IN THE TWELFTH.

ST. LOUIS, April 25.—A hit batsman, Bush's error and a passed ball gave St. Louis the winning run over Detroit in the twelfth inning today. A hot liner from Hartsell's bat in the ninth broke First Baseman Jones' nose, and he was carried from the field. Score: R.H.E.

Detroit ....0 0 0 0 1 2 0 1 0 0 0 0—4 8 4
St. Louis ......0 2 0 0 0 0 0 0 2 0 0 1—5 10 6

Batteries—Willett, Pernoll and Stanage; Bailey, Waddell and Stephens.

Summary: Two-base hits—Delehanty, 2; Demmitt, Griggs. Bases on balls—Bailey, 4; Waddell, 2; Willett, 3; Pernoll, 1. Struck out—Bailey, 1; Waddell, 1; Willett, 3; Pernoll, 1. Umpires Perrin and O'Loughlin.

WESTERN LEAGUE

ST. JOSEPH, April 25.—Heavy hitting by St. Joe won the game today from Des Moines by a score of 8 to 6. St. Joseph won three out of the series of four. Score: R.H.E.

St. Joseph ....2 0 0 0 0 2 4 0 *—8 11 4
Des Moines ....1 0 0 1 0 3 0 1 0—6 11 1

Batteries—Galgano and Wolfe; Hersher, McGregor and Bachant.

Umpire—Haskell.

SOO VICTORIOUS.

TOPEKA, April 25.—Kaufman weakened in the fourth inning, and Sioux City won from Topeka by a score of 6 to 2. The weather was cold. Score: R.H.E.

Sioux City ....0 0 0 4 0 0 0 1 0—5 8 2
Topeka ....2 0 0 0 0 0 0 0 0—2 10 2

Batteries Burnett and Miller; Kaufman and Kerns.

WICHITA HITS HARD.

WICHITA, April 25.—It was heavy hitting by Wichita that took today's game from Omaha and gave the two teams two apiece in the first series of four games. Score: R.H.E.

Omaha ....1 0 1 0 0 0 2 1 0—5 7 0
Wichita ....0 0 0 0 0 3 0 0 3—6 13 2

Batteries Hollenbeck and Cadman; Aitchison and Shaw.

PITCHERS LOSE GAME.

DENVER, April 25. Hagerman, from the Chicago Nationals, gave five passes to Lincoln today in the first inning. Adams, who succeeded him, forced another run across, then held the visitors safe to the ninth, when they won out with two runs. Score: R.H.E.

Lincoln ....3 0 0 0 0 0 0 0 2—5 7 1
Denver ....0 0 0 2 1 1 0 0 0—4 10 0

Batteries Willis, McGrath and Sullivan; Hagerman, Adams and Weaver.

Umpire Mullen.

SOUTHERN LEAGUE

All games postponed; cold.

SPORTING NOTES

NEW YORK, April 25.—When Stanley Ketchel enters the ring Wednesday night with Sam Langford, he will wear on his wrist a band of elephant hair. The good luck charm was presented to him by Edgar Beecher Bronson, the African explorer. The native Africans consider a hair from the tail of an elephant a sure charm against harm.

Every family and especially those who reside in the country should be provided at all times with a bottle of Chamberlain's Liniment. There is no telling when it may be wanted in case of an accident or emergency. It is most excellent in all cases of rheumatism, sprains and bruises. Sold by all dealers.

BULL CLIQUE AIDED BY DAMAGE TO CROPS

Reports of Disastrous Weather in South Stimulates Activity on New York Exchange.

NEW YORK, April 25.—Not since the big break of January last has the New York cotton exchange seen so much activity and excitement as today.

It was a time of triumph for the bulls, whose already strengthened position as regards the old crop was sensationally stimulated by reports of disastrous weather in the south. This led to rumors that the bull campaign was to be carried on throughout the end of the current season and possibly into early new crop deliveries as it was in the season of 1902-3, when, after Sully's successful deal in May contracts, Messrs. Brown and Hayne, who are prominently mentioned in connection with the present bull movement, carried the bull campaign into July, August and September.

It is argued that even if the south finds enough seed to replant the entire area reported damaged, the cold snap has made it look like a late crop and that mills consequently will be dependent upon old crop supplies for a long period.

So far as the market learned, nothing further developed in the day in regard to the federal grand jury proceedings against the day in regard to the bull clique nor were there further disclosures with reference to the affairs of Knight, Yancey and company.

Seldom has such a flood of crop damage reports poured into the local trade from so wide an area as today, and for the time being it seemed the excitement in the new crop months was overshadowing the old crop situation, possible legislation at Washington, the government investigation, or even the failure.

Damage in South Enormous.

ATLANTA, Ga., April 25.—With millions of acres of young cotton destroyed by the cold weather which today overspread the entire cotton belt with the unusual appearance in many sections of snow and sleet, the country has suffered its most disastrous financial setback perhaps since the Civil war.

Reports received tonight indicate that the cold snap has not abated in Georgia, South Carolina, Tennessee, north Alabama, Louisiana, Mississippi and even further west, and for much of this territory a heavy frost and freezing temperatures are predicted for Tuesday morning. In Atlanta and throughout the northern half of Georgia, except near the Atlantic, the thermometer has been below 40 degrees above zero all day, with falling temperatures recorded tonight.

Snow fell as far south as Selma, Ala., Columbus, Miss., and Columbus, Ga. In Tennessee and parts of northern Alabama and Mississippi the fall ranged from one to four inches.

Cotton seed oil mills in this state and Alabama today were appealed to for seed for replanting and state officials implored the mills to crush no more seed until the farmers have been supplied. It is doubtful, however, if there is sufficient seed to replant half of the area of young cotton destroyed by the cold.

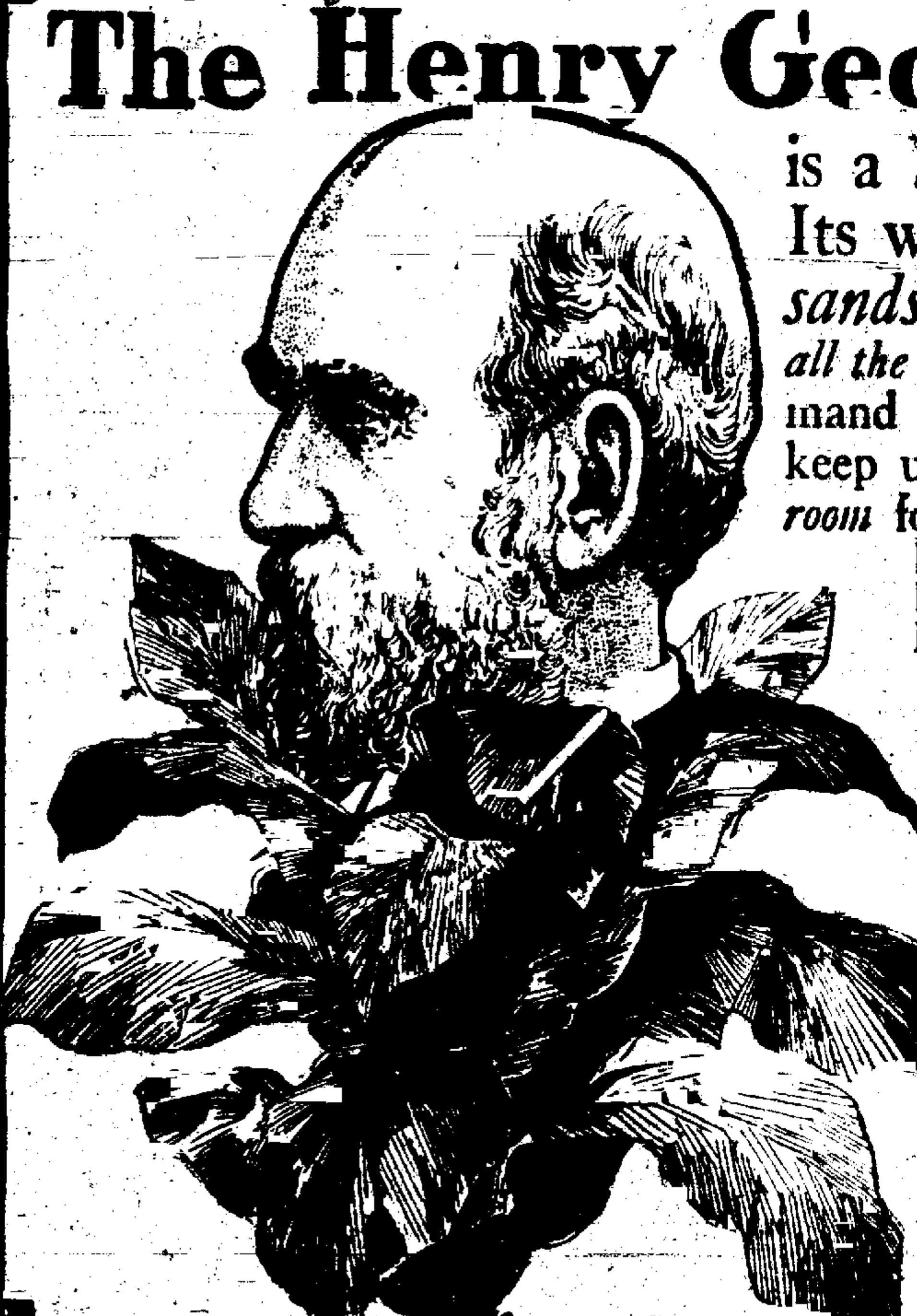

The Henry George Plant is a *tremendous* factory. Its warehouses hold *thousands* of bales of tobacco *all the time*. We *know* that the demand will *keep up* as long as *we* keep up the *quality* so we provide *room* for all the *good* leaf we can lay *hands* on in the years when tobacco has the *best* flavor. But good leaf *alone* isn't *enough* for the

Henry George 5c Cigar

It must be *ripe* as well; it must be *aged* until all the *harshness* is *gone*. That accounts for the *constant* mildness and fragrance. *Good workmanship* makes the Henry George burn *evenly* without *rankness* or *charring*; the wrapper is *delicate* and *whole*; the filler is *long* and so is the *enjoyment*. In every *case* in town and *aHead* in *every* case.

The Clubhouse is [illegible] the Perfecto is not

NILES & MOSER CIGAR CO., Distributors
Telephone Main 3890 Denver, Col.

DOLLIVER AND ROOT HOLD SHARP DEBATE

RAILROAD BILL DISCUSSED IN THE SENATE.

Iowa Senator Opposes Traffic Agreements and Wants [illegible] Executive Interference.

WASHINGTON, April 25.—With Senator Dolliver criticising in pointed western phraseology the Crawford-Elkins amendment to the traffic agreement provision of the railroad bill and Senator Root supporting the same provision in careful legal argument, the Senate today was the scene of an interesting debate.

The Iowa senator showed resentment at the interference of the administration in the proposed legislation, while Mr. Root held that the experience of the executive branch of the government had suggested the necessity for such legislation.

At the close of the discussion Senator Elkins made an effort to obtain an agreement for a vote of ten days hence but failed because of the objection of Senator La Follette who said that the Senate had not yet had an opportunity to scrutinize closely more than half of the bill.

Enormous Debt Contracted.

Declaring the obligations of the railroad companies to be in reality a part of the public debt, Mr. Dolliver said that within the last few years "right under the nose of Congress and in the midst of the Roosevelt era, liabilities have been contracted by the railroads exceeding the three billion dollars of public debt which the country found saddled upon it at the close of the Civil war, which our children will have to pay after we are dead."

These debts had been contracted, he said, by irresponsible railroad men to permit the harmonizing of their interests and without adding one dollar's worth of railroad facilities.

He was satisfied that whatever was done the government should keep an eye on and control the actions of the railroad. He was of the opinion that the pending bill paralyzes present control.

Tracing the history of what he called the "traffic agreement scheme," Mr. Dolliver asserted that it was in effect a mere renewal of the pooling system of the past.

Would Withdraw Resolution.

In accordance with an agreement reached between Republican senators last Saturday, Senator Lodge today gave notice in the Senate that he would not further press his resolution appropriating $65,000 for the extensions of the Senate committee's investigation into the cost of living. He gave as the reason for his attitude the opposition of the Democratic senators.

Mr. Stone protested against Mr. Lodge's statement that he cannot bring his resolution to a vote.

"If the senator desires to run up the white flag he should do so, but he should not run up the white flag so soon," said Mr. Stone.

Mr. Lodge closed the discussion with a reiteration of his willingness to take a vote on the resolution but not to delay the railroad bill.

To Investigate "Third Degree."

The senate committee on judiciary voted today to conduct a thorough examination into what is known as "third degree" methods of extorting confessions from persons charged with crime; also the practice of employing persons in the espionage of jurors. A resolution providing for the appointment of five senators to conduct such an inquiry was reported to the Senate today by Senator Sutherland.

ARMY LIEUTENANT COMMITS SUICIDE

SAN FRANCISCO, April 25.—First Lieut. William B. Hatfield of the Thirtieth infantry, stationed at the Presidio, committed suicide today in his quarters by shooting himself through the head with a revolver. No cause is known for his act. Lieutenant Hatfield returned with his regiment from the Philippines several months ago.

INSURGENT LEADERS REASSURE PRESIDENT

WASHINGTON, April 25.—Representatives Fish of New York, Wood of Iowa, and Haines of California, representing the House insurgent Republicans, called at the White House today to assure President Taft that the insurgents will support his legislative program.

HUGHES TO SUCCEED

(Continued From Page One.)

Hughes might not be able to accept because his service as governor of New York had depleted his small private fortune and he felt the necessity of again entering the practice of law in order to earn a competence for himself and his family. This did not deter the President, however, and he had optimistically awaited a reply.

Overtures Through Senator Root.

The first overtures regarding the appointment are said to have been conducted through Senator Root of New York. It was not until last Friday that the President wrote him a formal letter offering the place to the governor. That fact was carefully guarded. Governor Hughes deliberated over the matter for a day and yesterday wrote his acceptance. The letter reached the White House this afternoon as the President was preparing to leave. He delayed his departure long enough to see that the nomination was sent to the Senate and directed that an official statement be prepared.

"The general opinion is that the appointment of Governor Hughes will eliminate him from the state campaign this fall. The campaign will be only fairly under way at the time the governor will be called upon to take the oath of office and enter upon his judicial duties.

Justices Are Pleased.

The news of the appointment and acceptance of Governor Hughes reached the justices of the court just as they were adjourning for the day. They were all surprised and all pleased.

"I am delighted," said Chief Justice Fuller.

"A fine appointment," said Justice Harlan.

"I am delighted to hear it," declared Justice White.

"Governor Hughes is a man of high character and great ability," was Justice McKenna's comment.

Justice Lurton smiled. "No longer would he be the newest member of the court."

About the first question heard after the announcement of the selection was concerning the attitude of the new member of the court on the trust problem as involved in the pending suits against the Standard Oil and tobacco corporations. The general conclusions were that Mr. Hughes' record showed he came to the court without prejudice, having fought corporations where he thought them guilty of wrong doing and protected their rights where he considered them persecuted.

Attorney General Wickersham sent the following despatch to the governor at Albany:

"I want to express my great personal gratification that you have determined to accept the supreme court justiceship."

Members of the New York congressional delegation received with satisfaction the news of the appointment.

Speaker Cannon declined to comment on the appointment but Representative Champ Clark said, "It is a good appointment."

Fine Example of Self-Sacrifice.

NEW YORK, April 25.—Timothy L. Woodruff, Republican state chairman, was taken entirely by surprise when he learned of the acceptance by Governor Hughes of a place in the supreme court. "How do you think his action will affect the Republican party in the state?" he was asked.

"I am not prepared to say," Mr. Woodruff replied. "The governor's decision is so contrary to my expectation that I never even had given consideration as to what would happen if he were eliminated from the field of politics and public affairs."

Lloyd C. Griscom, president of the Republican county committee of New York county and a close friend of Governor Hughes, was as keenly surprised at the announcement as was Mr. Woodruff. He said:

"Governor Hughes, as is well-known, is a poor man. In two or three years he could amass a fortune by private practice of law. That he has elected not to do so reflects great credit upon his public spiritedness. It is one of the finest examples of self-sacrifice which this age of commercialism has witnessed.

"His passing from the political arena marks the effacement of the most conspicuous Presidential possibility that New York had furnished to the Republican party."

Bryan Criticises Appointment.

LINCOLN, Neb., April 25.—William J. Bryan commented tonight on the appointment of Governor Hughes as associate justice of the supreme court as follows:

"The appointment of Governor Hughes to the supreme bench will be regarded by many as a popular appointment. He has been put forward as a reformer and seems to be considered one by a great many good people but his reputation as a reformer rests upon a few official acts which show him opposed to grafting and to the individual vices but no one who will examine his record can doubt that he is in close sympathy with the exploiting corporations.

"It will be remembered that he vetoed the bill for the reduction of railroad rates after a New York legislature and a Republican legislature at that—had passed the reduction bill. This measure gave to the congested population of New York the 2-cent rate now enjoyed by the more scattered populations of the western states and his veto of it is conclusive proof that he obeys the dictates of the railway managers instead of listening to the voice of the public.

"He is understood to be a close personal friend of Rockefeller and the published reports show that the trust magnates have contributed liberally to his campaign funds. He has now attempted to show that he acknowledges his indebtedness. In 1908 he was the chief defender of the action of the Republican party on the trust question.

"It will be remembered also that he was the first official to oppose the income tax and his opposition came after Mr. Rockefeller had announced hostility to the income tax amendment.

"The corporation attorneys who filed an argument against the income tax with the Albany legislature presented the same argument that Governor Hughes did and those corporation attorneys, with Governor Hughes' powerful aid, barely succeeded in preventing the ratification of the amendment by the state of New York. What would he do on the supreme bench if any question arose affecting the income tax?

"His speeches show that he feels no hostility toward private monopolies and there is no reason to doubt that his decisions would be in line with his speeches.

"Governor Hughes exemplifies the individual virtues and naturally demands honesty in the public service but he is a shining illustration of that peculiar type developed in this country in the present generation—the citizen who personally opposes vice and is a punisher of small crimes but shows no indignation at the larger forms of legalized robbery."

GRAEFENBERG PILLS can't be beaten in curing **LIVER DISORDERS** and in toning up the system.

You should remember that your headaches can generally be traced to a bad liver. The Graefenberg Pills do the trick. They do not gripe, but act gently and thoroughly.

All Druggists THE GRAEFENBERG CO.
111 Chambers St., New York
[illegible] free on application

WOMANS GENTLE NATURE CALLS FOR GENTLE TREATMENT

Delicately formed and gently reared, women will find, in all the seasons of their lives, as maidens, wives or mothers, that the one simple, wholesome remedy which acts gently and pleasantly and naturally, and which may be used with truly beneficial effects, under any conditions, when the system needs a laxative, is—Syrup of Figs and Elixir of Senna. It is well known to be a simple combination of the laxative and carminative principles of plants with pleasant aromatic liquids, which are agreeable and refreshing to the taste and acceptable to the system when its gentle cleansing is desired.

Only those who buy the genuine Syrup of Figs and Elixir of Senna can hope to get its beneficial effects, and as a guarantee of the excellence of the remedy, the full name of the company—California Fig Syrup Co.—is printed on the front of every package, and without it any preparation offered as Syrup of Figs and Elixir of Senna is fraudulent and should be declined. To those who know the quality of this excellent laxative, the offer of any substitute when Syrup of Figs and Elixir of Senna is called for, is always resented by a transfer of patronage to some first-class drug establishment, where they do not recommend, nor sell false brands nor imitation remedies. The genuine article may be bought of all reliable druggists everywhere: one size only. Regular price 50 cents per bottle. Get a bottle today to have in the house when needed.

S.S.S. UNEQUALED FOR BAD BLOOD

Normal, healthy blood contains millions of tiny red corpuscles, which are the vitalizing and nourishing element of the circulation. These corpuscles are constantly forming in healthy systems by the extraction of nutriment from food eaten, and this nourishment is then supplied through the circulation to every portion of the system. Any system which does not receive the proper amount of blood nourishment is not prepared to withstand the countless disorders that assail it. Bad blood can not nourish the body, the circulation must be pure, rich and strong if we would enjoy good health. Bad blood manifests itself in various ways. With some it takes the form of skin diseases and eruptions, others become weak and malarious, with sallow complexions, torpid liver, etc. If the germs and impurities in the blood are of a more virulent nature the bad blood becomes more [illegible] and produces Rheumatism, Catarrh, Sores and Ulcers, and like troubles. Nothing equals S. S. S. for bad blood. It is Nature's own blood purifier, made from roots, herbs and barks. It goes into the circulation and removes every impurity or poison, strengthens and enriches the blood, and in this way supplies the body with the proper amount of nourishment to maintain good health. S. S. S. is likewise the finest of all tonics and while purifying the blood builds up every part of the system. S. S. S. cures every ailment coming from bad blood, and it does so simply because it purifies the circulation. Book on the blood and any medical advice free. THE SWIFT SPECIFIC CO., ATLANTA, GA.

NEWSPAPERARCHIVE®
NEWSPAPERARCHIVE®

This Week

Suits

at

$15 00, $18.00 $20 00 and $25 00.

The best lines we have ever shown at these prices --we can fit anybody, no matter how tall, stout or slender

Ask our man to show you.

Robbins

FIND OXIDIZED ORE IN DELMONICO MINE

Old Property Again Active in the Hands of Lessees.—Other Bull Cliff Operations.

Special to The Gazette

CRIPPLE CREEK, April 25. The Delmonico mine, located on the western slope of Bull cliff, sold to the Consolidated Copper Creek Gold Mining company by the executors of the Stratton estate, is again active and on the shipping list.

The property was recently leased to J. McGinnis and partners, who have opened up a body of oxidized ore at the junction of the Delmonico vein and the Deadwood basalt dyke, at a point south of the shaft, between the 450 and 350-foot levels. Mine samples are showing values of from one to two ounces gold to the ton, and the carload shipment, loaded out at the Independence loading station yesterday, is expected to bring a settlement around the higher estimate.

The main shaft on the Delmonico was sunk to a depth of 1,200 feet by the owning company, an Arizona corporation controlled by Kansas City capital. Work was suspended by the management of this company last fall.

Vein Dips Into Little May Ground.

A three years' lease with graded royalties has been secured by M. L. Bodfish and associates on the north half of the Little May and Little Blanche lode mining claims, owned by the Little May Mining company, on the eastern slope of Bull cliffs.

These properties, containing 13 1-3 acres adjoin the Victor mine and Thomas fraction owned by the Victor Gold Mining company. Bodfish and his partners recently opened up shipping grade ore on the Thomas, and finding the vein extended and dipped into the Little May No. 1, applied for and secured the desired ground. A shaft has been sunk on the Little May to a depth of 275 feet on an incline, and low grade ore was exposed when this work was being done in about the year 1900, since that date the property has lain practically idle, except for occasional work by prospectors.

The Little May Mining company was one of the first incorporations of the camp, dating from November, 1892, and is now, as then, controlled by Denver parties.

Prospect Happy Year Property.

The examination of the Happy Year, Josephine, Unexpected and Mountain Tiger lode mining claims on Raven and Bull hill, comprising about 15½ acres on Raven and Bull hills, was commenced today by Capt. W. J. McVicker, E. M. The work is being done for the Happy Year Gold Mining company, whose president, W. J. Harmon of Fremont, Neb., is at present in the district.

Rusty Gold in Johnson Ore.

The Jerry Johnson mine on Ironclad hill, under lease to Edwin Gaylord of Denver, has produced 21 cars, containing in excess of 700 tons, during April, and the daily output will be raised to two cars, or about 75 tons. The ore shipped to date has averaged about one ounce gold to the ton, but with new and richer shoots under development the second and fourth levels two stopes—an increase in valuation should obtain. Ore has been exposed in the stopes mentioned that carries an abundance of rusty gold and sorted down would return high values.

CLOSING BOSTON COPPER QUOTATIONS.

Quotations Furnished By Otis & Hough.

	Bid	Ask
Adventure	6	7
Allouez	48½	[illegible]
[illegible]	16¾	17
Atlantic	[illegible]	[illegible]
Butte Coalition	20¾	21⅛
Boston Cons	19	19½
Cal. & Ariz	[illegible]	[illegible]
Cal & Hecla	580	[illegible]
Centennial	19	20
Copper Range	68¼	69½
Daly West	8¾	9¼
Franklin	12½	[illegible]
Granby	48	48½
Greene Cananea	8¾	9
La Salle	13¾	14
Mass.	[illegible]	7½
Michigan	5½	6
Mohawk	[illegible]	[illegible]
Miami	[illegible]	[illegible]
Nevada Cons	20⅞	20⅞
North Butte	[illegible]	37½
Nipissing	9⅞	10⅛
Old Dominion	46	47
Osceola	137	138
Parrott	15	16
Shannon	12	[illegible]
Superior Copper	45	[illegible]
Tamarack	[illegible]	60
Trinity	6	6½
Utah Cons	23	24
U. S. Smelter pfd	49¼	49½
Victoria	3	[illegible]

COTTON.

Quotations Furnished by Otis & Hough

	Open	High	Low	Close
May	[illegible]	[illegible]	14 77	[illegible]
July	14 6	[illegible]	14 8	[illegible]
Aug.	[illegible]	[illegible]	[illegible]	[illegible]
Sept.	[illegible]	[illegible]	[illegible]	[illegible]
[illegible]	[illegible]	[illegible]	[illegible]	[illegible]
[illegible]	12 49	[illegible]	[illegible]	12 48

STOCKS SHOW LITTLE RECUPERATIVE POWER

Speculative Sentiment Depressed by Various Influences—Support Centers in U. S. Steel

NEW YORK, April 25. Speculative sentiment in the stock market today was more depressed than ever after the fitful and momentary rally in the day before. The recuperative power of the market proved extremely moderate and short lived.

The action of the wheat market was taken as discrediting the worst fears of damage to grain by the cold wave. Account had to be taken however of the known disposition of holders of old grain to liquidate their holdings and to take advantage of strong spots to do so.

Support centered in United States Steel in the accompaniment of renewed predictions of great positiveness that the dividend would be increased to a 5 per cent rate at tomorrow's meeting of the directors.

New York bankers would regret any development that would encourage deferred liquidation of interior bank loans for withholding grain from the market. The extended loan position of interior banks is a feature of the situation that is not liked. Shipments of currency from the interior are said to be due to scarcity of New York exchange and to low deposits. Meantime Chicago bankers report that country bank deposits are being drawn upon to meet the land payments, including large sums from Canadian lands.

The chaotic conditions in the cotton market have their disturbing feature from both the stock market and the financial point of view. The difficult position of the cotton shorts has induced repurchase of cotton in Liverpool and reshipment here at a loss. On top of this complication comes a rush of Liverpool brokers to New York to make fresh purchases, influenced by the appearance of cotton bills of lading abroad for which no cotton exists. Paralysis of the cotton industry is a dreaded consequence.

Gold engagements today amounted to $11,000,000, to which is to be added $1,500,000 engaged last week for shipment tomorrow. Ten millions of the aggregate goes out tomorrow. The $50,000,000 engagement by the Guaranty Trust company exceeds any known precedent for an individual gold export. Tomorrow's $1,000,000 aggregate seems to be a record outgo by a single steamship, but $12,361,150 arrived here on November 7, 1907, for the relief of the currency famine growing out of the panic.

The insistent assertion that the United States Steel dividend would be placed on a 5 per cent basis tomorrow seemed to be regarded as of doubtful efficacy as a supporting factor for the general market.

Bonds were easy; total sales, par value, $1,853,000. United States bonds unchanged on call.

Quotations Furnished by Otis & Hough.

	Open.	High.	Low.	Close.
Am. Cotton Oil	66	66	65	65
Am Beet Sugar	38	38	37½	37½
Am Sugar	124	124	123	123
Am. Locomotive	50¼	50⅝	49⅛	49⅛
Am Smelter	81⅜	82⅜	79⅜	79⅜
Am Car Foundry	62⅝	62⅝	61	61
Atchison	111¼	112	110	110
Anaconda	44⅝	45	43⅜	43⅜
Amalg Copper	73	74⅛	72	72⅛
Brooklyn R. T.	79½	80	77⅛	77⅛
B. & O.	110	110	108⅝	108⅝
C., M & St P.	140⅜	141⅛	139⅜	139⅞
C R. I & Pac.	45½	45⅞	44⅛	44⅛
do pfd	89½	89½	89½	89½
Ches & Ohio	85⅛	86	84⅛	84⅛
Canadian Pac.	181⅜	181⅜	181⅜	181⅜
Colo Southern	58⅝	58⅝	58⅝	58⅝
C. F. & I.	38⅜	38⅜	38	38
C. & G. W.	28	28	28	28
D. & R. G	40⅜	40⅜	40⅜	40⅜
Distillers Sec.	30⅛	30⅛	30⅛	30⅛
Erie	28⅜	28⅜	28⅛	28⅛
do 1st pfd	46	46	46	46
Gt N. pfd	136	137	135¼	135¼
Gt N Ore Ctfs.	66	66	65	65
Gen Electric	150	150	149¼	149⅛
Illinois Cen.	138	138	138	138
K C Southern	35	35	35	35
L & N	149	149	148	148
M. K. & T	41½	42⅛	40⅞	41
Missouri Pac.	69	69	68⅛	68½
National Lead	80¼	80½	79⅜	79⅜
N Y Central	121¼	122	120¾	120¾
N. & W	102⅜	103	102⅛	102⅛
N Y Con Gas	140½	140½	137½	137½
N Y Ont & W.	44	44⅛	43⅝	43⅝
Northern Pac.	133	133⅛	132	132
Pennsylvania	135	135⅛	134	134
Pacific Mail	28	28	27⅞	27⅞
Pressed S. Car Co	40	40	40	40
Reading	162⅜	163⅜	160	160
Rep I & S	34⅛	35	33⅞	33⅞
do pfd	99⅛	99¼	99⅛	99⅛
Southern Ry.	26⅞	26⅞	26⅛	26⅛
Southern Pac.	124⅜	125¼	122	123½
Tenn. Copper	29⅞	29⅞	29⅝	29⅜
Union Pac.	183⅝	183⅛	181	181
U S Rubber	62⅜	62⅜	62¼	62¼
U S Steel	83	84⅛	81⅛	81⅝
do pfd	120⅛	121	119⅜	119⅜
Utah Copper	45½	46⅜	44⅜	44⅜
Vir-Car Chem	58	59⅝	57¼	57⅞
Wabash	20⅜	20⅜	20	20
do pfd	45⅜	46	44⅝	44⅝
Western Union	70⅛	70¼	70	70
Am. T & T Co	136¼	136⅛	135⅛	135½
Inter Met. pfd	57½	58⅜	56⅛	56⅜
Inter Met.	[illegible]	[illegible]	[illegible]	[illegible]
C & N W.	151½	152	150	150

Total sales, 574,900

Money closed at 2¾ per cent.

BOND LIST

Quotations Furnished By Otis & Hough.

	Bid	Ask
Atchison General 4s	98	98¼
Atchison Convertible 5s	111	113
Baltimore & Ohio 4s	98	99
C., B & Q Joint 4s	95⅞	96
C., B & Q Illinois 4s	98⅞	99
C. B & Q General 4s	96	96½
Central Pacific First 4s	96¼	96½
C. R I & P. Refunding 4s	89⅛	90
C. R I & P. Coll Trust 4s	79	79
Colorado Southern First 4s	96	96½
Denver & Rio Grande	9[illegible]	97
Missouri Pacific 4s	79	80
South Pac First Refund 4s	94¼	94⅜
South Pac Collateral 4s	90⅛	91
Southern Railway 4s	[illegible]	78⅜
Union Pac First 4s	100½	100⅜
Union Pacific Convertible 4s	106¼	107
Union Pacific Refunding 4s	97⅜	97
U S Steel Corp S. F. Fund 5s	104⅛	104⅜
United States 2s Registered	100⅛	101¼
United States 2s Coupons	100⅛	
United States 3s Registered	101½	101½
United States 3s Coupons	102⅛	102⅜
United States 4s Registered	114½	115½
United States 4s Coupons	114½	115¼
Wabash First 4s	70	70⅛
Western Union 4½s	96	97

WOOL

ST. LOUIS, Apr. 25. Wool steady; medium grades, combing and clothing, 23@28c; light fine, 20@24c; heavy fine, 14@20c; tub washed, 29@35.

CROP DAMAGE REPORTS START PRICES UPWARD

Wheat Closes Strong After Sharp Decline Early in Day—Corn and Oats Firm.

CHICAGO, April 25. Wheat prices closed strong at an advance of from ⅛ to ¼ cent today. Corn started strong and fell away on heavy selling, more than recovering losses late in the session. Oats displayed the same trend as wheat and corn. Provisions showed symptoms of firmness early but closed from 15 to 22½ down.

At the outset wheat quotations advanced. Attracted by the upturn, sellers crowded the pit and caused an abrupt decline which carried May down 1⅛c, July 1½@1⅝c and September 1⅜c from the early high point. Later in the session renewed reports of damage to the crops inspired a better quality of buying, and prices advanced. An improved condition of the cash wheat market was a factor in the rising tide. May traveled between $1 10⅛ and $1 08⅞, July moved between $1 03⅝@⅜c and $1 02⅜, while September touched fractional points between $1 02 and $1 00⅝. The close was strong all around, with July ⅛c up, at $1 03⅛. September ⅛c higher, at $1 01⅜, and May ⅛c up at $1 10.

Cold weather conditions caused a rush of buyers to besiege the corn pit at the outset, and corn prices advanced all around, only to be met by quantities of grain thrown into the pit by sellers, causing prices to lag. May advanced from 59½ to 60¼c, July, from 61⅞ to 63⅛, and September, 63 to 64¼. There was a fair demand for cash corn, and moderate offerings kept prices steady to 1c higher. No. 2 yellow sold at 60½@61; the close was strong for all futures, with May 1¼@⅝ higher, at 60.

Oats exhibited early strength. May traveled between 42 and 43. The close was strong all around, and near to the top, with May ⅛@⅜c up, at 42⅞@43. July, ⅜c higher, at 41⅛, and September ⅜c up, at 40.

Provisions closed weak. May pork sagged from $21.90 to $21.50. Final figures for May products: Pork, 32½c off, at $21.70, lard, 17½c down, at $12.30, and ribs, 17½c lower, at $11 17½.

Quotations Furnished by Otis & Hough

	Open.	High.	Low.	Close.
Wheat—				
May	110⅛	110⅜	108⅞	110
July	103½	103⅜	102⅜	103⅜
Sept.	101⅜	102	100⅝	101⅜
Corn—				
May	59	60½	58⅞	60
July	62¼	63⅛	61⅞	63
Sept.	67⅞	64⅛	63	64⅛
Oats—				
May	43	43	42	42⅞
July	41	41⅜	40⅝	41⅛
Sept.	39⅞	40	39	39⅞
Pork—				
May	21 80	21 90	21 50	21 70
July	22.25	22.25	21 75	21 90
Sept.	22.10	22.15	21.75	21 90

EASTERN LIVE STOCK.

UNION STOCK YARDS, Ill., April 25.—Hogs—Receipts, 23,000. Market 5@10c higher; mixed and butchers, $9 25@9.60; good heavy, $9 40@9.60; rough heavy, $9 25@9 35; light, $9 35@9.55; pigs, $8.50@9.50; bulk, $9.45 @9.55.

Cattle—Receipts, 22,000. Market steady; beeves, $5.60@8.50; cows and heifers, $3.00@7.60; stockers and feeders, $4 40@6.75; Texans, $5 75@6.90; calves, $6.00@8.50.

Sheep—Receipts, 15,000. Market strong, sheep, $5.00@8.10; lambs, $6.75@9.50.

KANSAS CITY, April 25.—Cattle—Receipts 9,000, including 800 southerns. Market steady to weak; native steers $6 50@8 30; southern steers, $5.75@7 80; southern cows, $3 75@6.25; native cows and heifers, $4 00@8.00; stockers and feeders, $4.75@7 00; bulls, $4.75@6.50; calves, $4 00@8.50; western steers, $6.00@8.00; western cows, $4.25@6.50.

Hogs—Receipts, 9,000. Market 5 to 10c higher, bulk of sales, $9.10@9.35; heavy, $9.30@9.40, packers and butchers, $9.15@9 35, light, $8.95@9 25; pigs, $8.00@8.50.

Sheep—Receipts, 15,000. Market steady; muttons, $6.50@8 50; lambs $8.25@9 75, fed western wethers and yearlings, $7 30@9.00; fed western ewes, $6.50@8.15.

MONEY AND METALS

LONDON, April 25.—Silver steady, at 24 11-16d, decline, 1-16d.

NEW YORK, April 25.—Silver, 53⅝c; decline, ⅛c. Mexican dollars, 44c.

NEW YORK, April 25.—Money on call, 2¾ per cent.

Time loans easy; 60 days, 3½@3¾, 90 days, 3¾@4; six months, 4¼@4½ per cent.

Posted rates: Sterling exchange, 485@488.50, with actual business in bankers' bills at 487 75@487.80 for demand, and 484⅛@484⅜ for 60-day bills.

Prime mercantile paper unchanged in rates.

NEW YORK, April 25.—At the metal exchange today business was quiet, with commodities weak. Copper was down nearly ⅛c in the asking price. Spelter was off 5 points in the bid and tin declined ⅛c. Lead was unchanged.

Quotations: Copper, spot, 12 40@12.45; April, 12 50@12 55; spelter 5 40@5 55; lead 3.35@3 40, tin, 32.90@33 10.

NEW YORK CURB STOCKS

Quotations Furnished by Otis & Hough

	Bid.	Ask.
Bay State Gas	26	27
Baltic	6½	7½
Boston Ely	2⅞	3
Butte & London	10	15
Cactus	3⅛	3⅜
Chino	11⅞	12
Calaveras	5⅞	6
Davis Daly	1⅞	2⅛
East Butte	8	8⅛
Ely Cons	65	65
Ely Central	90	100
Giroux Cons.	7⅝	8⅛
Goldfield Cons.	8⅛	8⅜
Gila	6	6⅛
Inspiration	7⅜	7½
Bovard	8⅛	9⅛
Indiana	25	28
Keweenaw	4⅛	4½
National	38	40
Ohio Copper	3⅜	3⅛
Oak	21	22
Oreco	3½	3⅜

GRAIN AND PROVISIONS

KANSAS CITY, April 25.—Wheat—May, $1 07⅛ bid. July, 99⅜@⅞ sellers, Sept., 96⅛@⅝ sellers.

Corn—May, 59⅝; July, 61⅝ sellers, Sept., 60⅛.

Oats unchanged. No. 2 white 42@44, No. 2 mixed 40@42.

Rye 70@72.

Hay unchanged; choice timothy, $14.50@15; choice prairie, $11 00@11 25.

Receipts—Wheat, 48 cars.

COLORADO SPRINGS MINING STOCKS

MINES

	Bid	Ask.
Acacia	06¼	08⅛
C. C. Con	05⅝	06
C. K. & N	10	15
Dante	05¼	06⅛
Elkton [illegible]	07	[illegible]
Elkton	60¼	6[illegible]
El Paso	71	7[illegible]
Fannie R	04⅛	05⅜
Findley	07½	09
Gold Dollar Con	12	[illegible]
Gold Sov	04	04⅜
Isabella	16⅝	16⅞
Jack Pot	06¾	07¼
Last Dollar		02
Lexington	01½	02
Mary Cashen	02	02⅛
Mary McKinney	47	48
Moon Anchor		01¾
Old Gold	04⅛	05
Pharmacist	02⅞	03
Portland	106	110
Prince Albert		02⅛
Vindicator	76¼	80
Work	03⅜	04¼

UNLISTED.

	Bid.	Ask.
Golden Cycle	150	
Jennie Sample	09	09⅛
Jerry J	07½	08
U. G. M		06⅛

PROSPECTS.

	Bid	Ask
Banner	03⅛	03⅜
Bob Lee		007
Buckhorn	004	..
C. C. & M	006	
Gold Bond	008	02
Gould	01	01⅛
Ida May	..	03
Keystone	002	..
Little Bessie	01⅛	01⅛
Little Puck	..	01¼
Magnet Rock	..	02½
Mary Nevins	04⅜	04⅞
Mountain Beauty	02	03
New Haven	..	04
Pilgrim	01	02
Raven & B. H.	01⅜	01⅜
Republic	01	01⅛
Requa Savage	05	06⅛
Rose M.	02¼	02⅜
Rose N.	..	01⅞
St. Thomas	005	02
Teutonic	..	006

MISCELLANEOUS.

	Bid.	Ask.
Blanche	002	
Black Jack	01⅛	02
Colo. G Camp	.0035	..
Flower West	.0045	0055
Greater Gold Belt	.0025	...
Missouri	.0045	008
Nellie V.		006
O. K.	004	
Olive B.	006	
Pinnacle	01	01⅛
Pointer	..	005
Progress	003	
Texas Girl	004	006
Uncle Sam	..	004

SEPARATE SALES.

Elkton, 500 at 59½; Findley, 1,000 at 8; Isabella, 3,000 at 16⅝; Jack Pot, 1,000 at 7; Mary C., 1,000 at 2; Pharmacist, 4,000 at 3, 2,000 at 3; Portland, 1,000 at 106, 2,000 at 108; Work, 1,000 at 3⅜, U. G. M., 200 at 7⅝. Moon A., 1,000 at 1¼; Mary N., 2,000 at 4⅜; New Haven, 2,000 at 005; Raven & B. H., 10,000 at 1¼; Republic, 1,000 at 1⅛; Rose M., 2,000 at 2⅜.

BUTTER DOWN THREE CENTS

ELGIN, Ill., April 25.—The Elgin board of trade agreed today upon a quotation of 29 cents for butter, a drop of 3 cents from last week. Perfect harmony prevailed at the meeting.

There is no cough medicine so popular as Foley's Honey and Tar. It never fails to cure coughs and colds and is especially recommended for chronic and bronchial coughs. Sold by all druggists.

GO TO THE RESCUE

Don't Wait Till it's too Late. Follow the Example of a Colorado Springs Citizen

Rescue the aching back.

If it keeps on aching trouble comes.

Backache is kidney ache.

If you neglect the kidneys' warning

Look out for urinary trouble—diabetes

This Colorado Springs citizen will show you how to go to the rescue

J. W. Goodspeed, 216 E. Costilla street, Colorado Springs, Colo., says, "I was troubled with a pain and lameness in my back, due to disordered kidneys. After my return from work at night, I felt miserable in every way and was very anxious to get relief. At last I procured Doan's Kidney Pills at the D. Y. Butcher Drug Co. and they benefited me promptly. In December, 1906, I gave a testimonial for publication, telling of my experience with this remedy and at the present time, I am glad to say that I have had no return attacks of kidney complaint."

For sale by all dealers. Price 50 cents. Foster-Milburn Co., Buffalo, New York, sole agents for the United States.

Remember the name Doan's and take no other.

ALBANIAN REBELS FALL BEFORE TURKISH TROOPS

CONSTANTINOPLE, April 25.—In a terrific battle the Albanian rebels were crushed today by a heavy force of Turkish troops in the Demnicza district of Albania. The government army attacked first and led the fighting. The Albanians were driven to flight into the hills. Many were captured. Hundreds fell in the battle, according to semi official advices received here.

HONORABLE MENTION

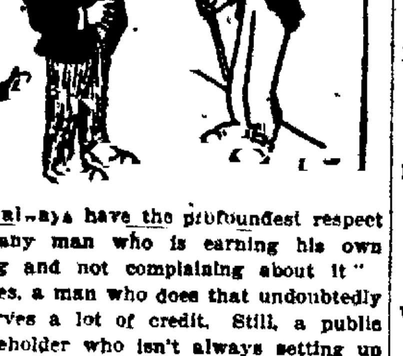

"I always have the profoundest respect for any man who is earning his own living and not complaining about it."

"Yes, a man who does that undoubtedly deserves a lot of credit. Still, a public officeholder who isn't always setting up the claim that he is sacrificing his private interests so that he may serve the public deserves honorable mention, too."

Dr. PIERCE'S FAVORITE PRESCRIPTION FOR WEAK WOMEN.

The Colorado Springs Gazette

Contains all the local news of Colorado Springs, Colorado City and Manitou.

Full Associated Press Report Every Day

The Sporting News is Reliable and Up-to-Date

60c a Month Delivered to All Three Cities

The Weekly Gazette

The Best Weekly Paper in Colorado

$1.00 per Year

Wants

WATCH REPAIRING

SPECIAL rates; watches cleaned, 50c; main spring 50c. All work guaranteed. Highest price paid for old gold and silver. S Klein, 16 East Huerfano.

CUT RATE TICKETS

GO TO the reliable Guarantee Ticket office for reduced rates all points; cash paid for R. R. tickets. 124 E. Pikes Peak Ave. All transactions guaranteed.

GRADUATE OSTEOPATHS

DR. G. W. PAULY and wife, graduates Still's college Kirksville, Mo., 201-2 De-Graff Bldg., 115 N. Tejon. Phone Main 1701. Best equipped office. Best of service. Residence, 1711 N. Weber. Phone Main 956. We believe that the cause of the disease must be removed in order to obtain a perfect cure. Come in and we will show you to your satisfaction what has caused your trouble.

DR. CONWAY, Still graduate; general practice; specialty of female troubles and goiters, examination free. Phone or call El Paso Bank Blk.

E. L. MUMMA, M. D. D. O., 608-609-610 Exchange National Bank building. Phones: Office, 1974; residence, 1872.

DR. McNEIL, office 122 E. Kiowa; residence, 124 E. Kiowa. Phone Main 1930.

POULTRY SUNDRIES.

FOR SALE—Buff Orpington eggs for hatching, from very fancy stock; $1 per setting. Call 814 E. Monument. Phone Black 721.

THOROUGHBRED White and Barred Plymouth Rock cockerels for sale. 1309 E. Boulder.

ANCONAS—Greatest winter layers. Settings, $1.50. Original Ancona Yards, 1009 E. Boulder.

EGGS for setting, thoroughbred Houdans and R. C. Reds; choice stock. C. J. Cary, Phone 1348.

WHITE and Brown Leghorn setting eggs, 50c per setting. 917 S. Nevada.

R. C. R. I. RED eggs, $1 to $3 per 15. 420 S. El Paso. Phone Red 781.

FOR SALE—Young laying hens; some thoroughbred stock. 22 W. Costilla.

FOR SALE—Leghorn hens and pullets; laying; 65c each. 724 N. Tejon.

DRESSMAKING.

DRESSMAKING—All work guaranteed. 1327 Colorado Ave. Phone Blue 722.

WANTED REAL ESTATE.

WANTED—10-acre ranch; close in, give lowest price. Add. H-69, Gazette.

SPECIAL NOTICES.

WANTED S. J. Aultman to write W. L. Sayers, attorney, Hill City, Kansas.

FOR RENT OFFICES

FOR RENT—Desk room on ground floor; $5 to $10 per month. The Hastings-Allen Co., 110 N. Tejon St.

FOR RENT—Office rooms. Chamber of Commerce Bldg.

WANTED TO RENT HOUSES

WANTED—10-room house, modern heat and modern furnished; rent not over $40. Address E-11, Gazette.

LEGAL NOTICES.

Colorado Springs Colo., April 20th 1910.

Notice is hereby given that the annual meeting of the stockholders of the Newton Lumber & Mfg. Co. will be held at their office, 15 W. Huerfano St., at 3 o'clock p. m., May 2nd, 1910, for the purpose of electing a board of directors for the ensuing year, and for the purpose of transacting such other business as may come before the meeting.

Dated April 20th, 1910.

FRANK E. JOHNSON, President.

W. E. McCLUNG, Sec'y and Treas.

DISSOLUTION OF PARTNERSHIP.

Colorado Springs, Colo., Apr 18th, 1910.

By mutual consent, the firm of Mizer & Hessenauer, known as the Palace bakery, in existence from Jan 15, 1910, to date, has dissolved partnership. Mr Mizer will continue the business.

(Signed) FRED HESSENAUER, B. W. MIZER

NOTICE OF STOCKHOLDERS' MEETING

Notice is hereby given that a Special Meeting of the stockholders of THE MAGNET ROCK GOLD MINING COMPANY has been called and will be held at the offices of Sherwin & Hungerford, Attorneys, Suite 513 Mining Exchange Building, Colorado Springs, Colorado, on Friday, May 6, 1910, at [illegible] o'clock p. m., for the purpose of electing a Board of Directors, and the transaction of such other business as may properly come before said meeting, including considering and voting upon the approval and ratification of all acts and proceedings of the present Board of Directors since their election on the 20th day of January, 1901.

Books for the transfer of stock will close May 2, 1910, at 3:00 o'clock p. m., and reopen on the day following the final adjournment of said meeting.

CLARENCE EDSALL, President.

JOHN J. KEY, Secretary.

LEGAL NOTICE

Colorado Springs, Colo., April 26, 1910.

NOTICE is hereby given that the following-named persons have filed notice of their intention to become candidates for the office of School Director of School District Number Eleven (11) in the County of El Paso and State of Colorado, at the Annual Election to be held in the said District on May 2, 1910. Three to elect:

W. N. Burgess, (one-year term) to fill vacancy.

George D. Kennedy, (one-year term) to fill vacancy.

Katharine K. Mowry, (four-year term) to fill vacancy.

Josephine L. Peavy, (four-year term) to fill vacancy.

C. H. Dudley, (five-year term).

Achsie E. Waldron, (five-year term).

VAN E. ROUSE, Secretary School Dist. No. 11, El Paso County, Colorado.

First notice, Apr. [illegible]

Last notice, May 1st.

RAILROAD TIME TABLES

DENVER AND RIO GRANDE

Effective January 16, 1910.
City Ticket Office 16 N. Tejon.
Phone Main 96.

NORTH AND WESTBOUND

No	To	Leave
1	Salt Lake and Pacific coast	10 45 am
5	Salt Lake and Pacific coast	11 57 am
9	Pueblo, Canon City & St. Louis	4 00 pm
11	Pueblo	4.50 pm
3	Glenwood, Utah & Pac. coast	8:10 pm
7	Alamosa, Durango, Silverton	9 15 pm
15	Salida, Leadville and Ouray	11 50 pm

NORTH AND EASTBOUND

No	From	Leave
16	Leadville, Ouray, Alamosa, etc.	5 00 am
8	Pueblo	9 46 am
6	Pacific coast and Salt Lake	10 40 am
10	Pueblo and St. Louis	2 10 pm
2	Pacific coast and Salt Lake	5 15 pm
14	Pueblo	6 00 pm
4	Pacific coast and Salt Lake	8 28 pm

Trains to Manitou.		Arrive from Manitou	
41	7.30 am	42	8:25 am
43	10.50 am	44	11 10 am
45	4 15 pm	46	4.45 pm

SANTA FE

Corrected to April 22, 1910.
Union Station, East Pikes Peak Ave.

COLO. SPRINGS TO DENVER

No. Leave Colo. Spgs.	Arrive Denver
7— 4 06 am	7 00 am
13— 5 50 am	8.20 am
5— 7 30 am	10 00 am
607—11 50 am	2 30 pm
1—12 55 pm	3 25 pm
11— 3 00 pm	5 30 pm
601— 4 15 pm	7 00 pm
3— 6 20 pm	8 50 pm
15— 8 20 pm	10 56 pm

DENVER TO COLO. SPRINGS

Leave Denver	Arrive Colo Spgs.
608— 3 50 am	6:30 am
4— 8 00 am	10 30 am
12— 8 30 am	11 00 am
14— 9 15 am	11 45 am
2—12 15 pm	2.45 pm
610— 3 30 pm	6.10 pm
16— 6:50 pm	8 20 pm
6— 7 45 pm	10.20 pm
8—11:30 pm	2 00 am

EASTBOUND AND CALIFORNIA.

8—To Pueblo	2.05 am
608—Kansas City and Chicago, connecting with California Fast Mail	6 40 am
4—To Pueblo	10 35 am
12—Kansas City and Chicago	11:05 am
2—To Pueblo	2:55 pm
610—Kansas City and Chicago, California Lim., connection	6:30 pm
6—Kansas City and Chicago	10 30 pm

C. C. HOYT,
Phone Main 163. City Passenger Agent.

CRIPPLE CREEK TRIP

"THE SHORT LINE."
Effective Sunday, January 9, 1910.

No.
3—Daily—Leave Colorado Springs 10 40 am
Arrive Cripple Creek 1.55 pm
4—Daily—Leave Cripple Creek 3.15 pm
Arrive Colorado Springs 6.10 pm

Nos. 3 and 4 carry through coaches and observation cars between Denver, Cripple Creek and Victor, via the C. & S. Ry. to and from Colorado Springs.

All trains arrive and depart from the Santa Fe-Colorado & Southern station, Colorado Springs.

MISSOURI PACIFIC

Arrive.		Depart.
2:10 pm	St. Louis, Sedalia, K. C., St. Joe, Atchison, Leavenworth, Wichita and Hot Springs, Ark., daily	4 05 pm
8:10 pm	Fast mail, St. Louis, Hot Springs, K. C., St. Joe, Atchison, Leavenworth	10.35 am

COLORADO MIDLAND

(MIDLAND ROUTE.)

No.
6—For Leadville, Aspen, Glenwood, Grand Junction, Salt Lake and Pacific coast (A. T. & S. F.-Midland depot) 12:05 pm
8—For Leadville, Aspen, Glenwood, Grand Junction, Salt Lake and Pacific coast. (A. T. & S. F.-Midland depot). 8:40 pm
11—For Victor and Cripple Creek. (D. & R. G. depot) 6.55 pm
4—From Pacific coast, Salt Lake, Grand Junction, Glenwood, Leadville (A. T. & S. F.-Midland depot) 8:00 pm
6—From Grand Junction, Glenwood, Leadville (A., T. & S. F.-Midland depot) 6.35 am
8—From Cripple Creek, Victor, (D. & R. G. depot) 9:50 am

CRIPPLE CREEK ROAD

Effective Sunday, September 26, 1909.
Midland Terminal Ry.
Via. Colo. Midland out of Colo. Springs.

WESTBOUND
Leave Colorado Springs 6:55 pm
Arrive Cripple Creek 10 15 pm

EASTBOUND.
Leave Cripple Creek 7 00 am
Arrive Colorado Springs 9 50 am

COLORADO & SOUTHERN

119 East Pikes Peak Ave.
Phone Main 164.
Effective Sunday, Jan. 9, 1910.

No	NORTHBOUND	Leaves.
7	For Denver, from Ft. Worth	4 05 am
13	For Denver	5.50 am
5	For Denver	7.20 am
607	For Denver	11 50 am
1	For Denver, from Ft. Worth	12:55 pm
11	For Denver	3:00 pm
601	For Denver	4.15 pm
3	For Denver	6:20 pm
15	For Denver	8.20 pm
	VIA ELBERT AND ELIZABETH	
17	For Denver (mixed ex. Sun.)	7:00 am
37	For Denver (Pass., Sun. only)	7:00 am
	SOUTHBOUND	
8	For Ft. Worth	2 05 am
608	For Pueblo	6:40 am
4	For Pueblo	10 35 am
12	For Pueblo	11 05 am
2	For Ft. Worth	2 55 pm
610	For Pueblo	6.30 pm
6	For Pueblo	10 30 pm

G. H. LOGAN, Commercial Agent.

ROCK ISLAND LINES

No. LEAVE COLORADO SPRINGS.
5—Rocky Mountain Limited, for Omaha and Chicago 11 00 am
24—Colo. Flyer, for Kansas City, St. Louis 1:15 pm
8—Southeastern Exp. for Kansas City, St. Louis, Southeast 7 00 pm
6—Eastern Exp., Omaha, Chicago 9 40 pm
5—For Pueblo 8 20 am
39—For Pueblo 11 45 am

No. ARRIVE COLORADO SPRINGS
5—Colorado Exp., from Chicago and Omaha 7 50 am
27—Western Exp., from St. Louis, Kansas City, Southeast 8 15 am
23—Colorado Flyer, from Kansas City, Omaha, Chicago 11:40 am
7—Rocky Mountain limited, from Chicago and Omaha 12.55 pm
40—From Pueblo 1.10 pm
6—From Pueblo 9:20 pm

All meals in dining cars. Through sleepers and chair cars on all trains.

W. W. WOOD, City Passenger Agent.
119 East Pikes Peak Avenue.

The above label is issued The Colorado Springs Gazette by the Allied Printing Trades Council because it employs none but members of the Allied Printing Trades in all its departments.

A LITTLE WANT AD IN THE GAZETTE IS WHAT BRINGS RESULTS.

NewspaperARCHIVE® NewspaperARCHIVE®

Wants

WANTED MALE HELP.

WANTED Men to learn barber trade. Apprenticeship saved by free work and careful instructions. These advantages given only by us. Few weeks completes. Tools given; board secured. Catalogue mailed free. Moler Barber College, Denver, Colo.

WANTED—Three laborers to exchange work for lots; part cash paid. The Hastings-Allen Realty & Building Co., 110 N. Tejon.

WANTED Six carpenters and two painters to exchange work for lots; part cash paid. The Hastings-Allen Realty & Building Co., 110 N. Tejon street.

WANTED—Men with teams to exchange work for lots. Part cash paid. The Hastings-Allen Co., 110 N. Tejon St.

WANTED—A good, live real estate hustler. McCreery & Fyffe, 116 E. Pikes Peak avenue.

WANTED—Man to learn shoe repairing in six weeks; steady job. 7½ S. Cascade Ave.

SHINGLERS wanted. Maddocks, 216 N. Tejon.

WANTED—Carpenters. C. E. Maddocks, 216 N. Tejon.

WANTED—Barn man. Eclipse Livery, 15 W. Cucharas.

WANTED—An experienced solicitor and deliveryman for grocery and meat market. Address 71, Gazette.

WANTED—A young man for light work in exchange for tuition. Central Business College.

MESSENGER boys. Call at rear 114 E. Huerfano.

COMMISSION labor in exchange for merchandise. Maddocks, 214 N. Tejon.

WANTED FEMALE HELP.

$2.50 PER day paid to one lady in each town to distribute circulars and take orders for concentrated flavoring, in tubes. Permanent position. J. S. Ziegler Co., Chicago.

WANTED—Good plain cook; small family; some washing. Apply 23 West Dale.

DINING room girl. Cucharas House, 15 E. Cucharas.

WANTED—Experienced coat hand in alteration department, at Wilbur's.

KEISTER'S Ladies' Tailoring College; a school of practical dress cutting and ladies' tailoring. Custom Dept., 832 E. Kiowa.

WANTED—Cook and chambermaid at National hotel, Colorado City.

WANTED SITUATIONS.

WANTED—By colored woman, laundry, cooking or day work of any kind. Call at 112 S. Seventh St., Colo. City.

WANTED—Bundle washing to take home by experienced laundress. 108 W. Mill. Phone 1116.

GOOD Japanese cook wants job; $50 up to $75. Harry Yokofujita, 2028 Blake St., Denver.

POSITION wanted by commercial man; accountant; references furnished. Address H-54, Gazette.

WANTED—Nursing; day or night; capable and agreeable woman; reference. Call Main 1109.

SITUATION wanted; colored man; private family. Address 629 E. Mapel. J. H. Boggs.

WOULD like permanent position; general housework or second girl. 16 N. Sierra Madre.

POSITION as stenographer or bookkeeper by young lady; resident of city; references. H-66, Gazette.

WANTED—Young man, position as clerk or bookkeeper. Address 916 E. Moreno.

WANTED—Work by the day by competent women. Phone Main 2350.

WANTED MISCELLANEOUS.

PIANO tuning and repairing by capable workmen; guaranteed satisfactory. The Knight-Campbell Music Co., 226 N. Tejon.

HIGHEST prices paid gent's leftoff clothes, shoes. Phone 626. 32 E. Huerfano. M. Behrman.

WANTED—CAST OFF SHOES, at 7½ S. Cascade Ave.

UPRIGHT folding bed; must be cheap. 118 E. Huerfano. Phone 1578.

CASH paid for men's clothing. Write or call 18½ E. Huerfano St.

WILL give music lessons for washing. 616 N. Corona. Phone Black 642.

WANTED—Monday; second-hand tourist license. Kentucky Livery, 121 E. Bijou.

CLAIRVOYANTS

GRACE COURTLAND, the world's greatest psychic, life reader. Quickly solves the questions of life. Turns failure to success, sorrow to joy, want to affluence, by possessing and calling into use the power to know one's self. Truthful advice on business, domestic and love affairs, speculations, lawsuits, changes, health. No matter what your trouble may be, this gifted psychic can help you. Mediums developed. 221 E. Bijou street, almost opposite Y. M. C. A. Fees reasonable.

MADAM COSTELLA

Clairvoyant, trance medium and Hindoo palmist, is in her own apartments. She claims her trance work is the gift of God, as she has gone into trance sleeps since she was a child 4 years old. All who have had a trance reading pronounce it unique. 222 East Cucharas street, between Nevada and Weber.

MRS. SAMPSON has returned. Reading daily. Meetings Sun. and Thurs evenings. Will be glad to see all my friends. 113½ E. Pikes Peak Ave., Barnes building.

INSURANCE.

TAKE OUT YOUR INSURANCE WITH

MATTHEW KENNEDY

118 East Kiowa St.

Wants

STORAGE AND TRANSFER

CITY TRANS. & STORAGE CO.

Office, 28 North Nevada Ave.

Household goods packed, stored. Pianos, safes, machinery, promptly and carefully moved. Phones Main 304 and 801.

COLO. SPRINGS TRANSF. & LIV CO.

Office, 11-13 N. Cascade Ave.

SPECIALS—Freight, moving and baggage. We check your baggage from residence to destination. Open day and night. AUTOMOBILES AND CARRIAGES. Phone us any time. Main 97 or 77.

OUR MOTTO—"Keep Moving." If your home isn't pleasant, leave it. Phone 100. Smith Storage & Transfer Co.

HORSES AND VEHICLES.

FOR SALE—One nearly new rubber-tired buggy; one nearly new rubber-tired surrey; one extra good camp wagon. C. E. Maddocks, No. 5 Cheyenne boulevard.

FOR SALE—First-class saddle mare, 7 years old; also several head of driving horses, from $50 upwards. Call at Club and Columbia stable, rear 1423 North Nevada.

12 HEAD good young mares, four with colts by side, three heavy with foal, balance young stock; one or the bunch for sale or trade. 424 South Nevada.

FOR SALE—One pair 1,700-lb. horses, one pair large mules, one pair small mules. The Clyde Timber Co., 501 Mining Exchange Bldg.

FOR SALE—One Columbus surrey; good condition. Inquire Mrs. N. J. Atkinson, 209 South Nevada Ave.

HANDSOME basket seat buggy, rubber-tired; fine condition; $60; cost $275. 510 W. Huerfano St.

ONE bay horse, 7 years old, 1,100 lbs., for sale; single or double. 420 E. Pikes Peak.

FOR SALE—Surrey with shaft and pole; owner left town, must be sold at once. Call at 322 W. Bijou.

HORSE, two-seated buggy and harness, $85; also new bath cabinet and kindling. 1302 E. Platte.

FOR SALE—A rubber-tired runabout, 918 N. Weber.

FOR SALE—Two young mares and two colts; $100. 231 N. Cedar St.

FOR SALE—Light span of mules; must be sold. 1702 Lincoln Ave.

WORK horse for sale. B. C. Dodson, Cheyenne canon.

FOR SALE—Second-hand working harness. 1115 Arcadia.

FOR SALE—Team, wagon and harness. 107 E. Huerfano St.

MONEY TO LOAN

WEEKLY PAYMENT LOAN CO.

Money to loan on furniture, pianos, horses, cattle, or anything of value, at low rates and easy payments.

TO SALARIED PEOPLE

On their notes, without any assignment or publicity.

303 Colorado Bldg. Phone Main 1512.

MONEY TO LOAN IN AMOUNTS TO SUIT YOU ON REAL ESTATE OR OTHER GOOD SECURITY.

H. A. SCURR

20 South Tejon St.

IF YOU WANT MONEY SEE THE STAR LOAN CO.

Room 1, First Nat'l. Bank Bldg.

$10 to $100 on your note, without mortgage, assignment or publicity. Low rates, easy terms, liberal discount if paid before due. Phone Main 578.

MONEY TO LOAN

Any amount lowest rates; no delay. Fire, accident, burglary, plate glass, liability insurance. Surety bonds.

W. W. WILLIAMSON

Phone Main 476. Rooms 40 and 41, First National Bank Bldg.

KINSMAN & WOLF will loan you money on furniture, musical instruments, real estate, or most anything at usual rate of interest. Business confidential.

KINSMAN & WOLF

404 Colorado Avenue, Colorado City.

WANT MONEY?

We have it to loan on good real estate security in any amount. Lowest rates. No delay.

THE STATE REALTY CO.

125 E. Pikes Peak Ave., Colo. Springs.

$25.00, $50.00, $75.00 or $100.00 on pianos furniture, warehouse receipts, cattle, no commission; lowest rates and easy payments. Davis & Barney, 55 Bank Bldg.

MONEY TO LOAN—On furniture, pianos, watches, diamonds, horses, cattle, or anything of value; easy payments; confidential. C. W. Bohannon, Room 1, 109½ North Tejon.

MONEY to loan on diamonds, watches, jewelry and anything of value. M. K. Meyers, Licensed Loan Office, 27-29 E. Huerfano. Phone Black 704.

MONEY to loan on first-class real estate security. Room 301 Colorado Bldg.

MONEY to loan on city property. H-55, Gazette.

MONEY to loan on furniture, pianos, horses, cattle. L. M. Davis, Box 299, city.

BUSINESS CHANCES.

WE OFFER our confectionery and ice cream business for sale; good-paying proposition; established nine years. Other business requires our attention. Call or phone at once. The El Paso Candy Mfg. Co., Opp. court house.

FOR SALE—Fruit and confectionery building, with fixtures. Call at 515 E. Piker Peak Ave.

RESTAURANT and lunch room in best location in Manitou; cheap if sold at once. Address H-46, Gazette.

BABY carriage, white bed, baby chairs and hobby horse. 122½ East Pikes Peak Ave.

FOR SALE—10 shares United Wireless Telegraph stock. Address H-72, Gazette.

FOR RENT—Shoe shining stand; best location; well advertised. 7½ S. Cascade.

HORSE SENSE

Why pay $1,000 for an acre of land "near" to Colorado Springs?

You can buy an acre tract in beautiful **Ramona Addition** for just **one-half that price.**

Why buy an acre tract of land four or five miles from the business center of Colorado Springs?

Ramona Addition is a trifle over **one mile** from the Colorado Springs' postoffice and only a 10-minute walk to the car line.

Why pay city tax?

Ramona Addition adjoins Colorado Springs.

You **pay no city tax.**

A big saving for you.

Why live on a crowded city lot?

An acre tract in **Ramona Addition** equals a dozen average city lots.

We wish to impress you with this fact; **Ramona Acre Tracts** are a bargain, a big bargain, at present prices.

Two hundred dollars to four hundred dollars an acre.

Ramona Addition is an ideal place for the raising of poultry and gardening; gives you all the advantages of a suburban home, yet you are within a few moments' walk of the city.

Ramona Acre Tracts are sold on monthly payment plan.

We invite you to call and see the new addition.

KINSMAN & WOLFF

404 Colorado Ave., Colorado City

Wants

FOR SALE REAL ESTATE.

A SQUARE DEAL

WHY PAY RENT

WE HAVE A 3-ROOM HOUSE ON GLEN AVE.; ELECTRIC LIGHT AND WATER; LOT 34X150; FOR $700.00; $50 DOWN AND BALANCE ON EASY TERMS. SEE THIS BEFORE YOU BUY.

McCreery & Fyffe

116 E. PIKES PEAK AVE.

CUT FROM A BIG PRICE DOWN TO A LITTLE ONE

A beautiful modern home, 8 spacious rooms, attic for three more, splendid barn, first-class fences, a little more than two full lots and located in the choicest residence section of Colorado Springs. Price has been cut from $13,500 to $9,500. It is a beautiful home for someone who loves a nice home.

C. E. TYLER & CO.

17 North Tejon. Phone 485.

Are You Going to Buy Land?

No farmer should think of buying a home before seeing a copy of our journal. It has lands, city property and stocks of goods advertised in it from every state in the Union, so that you can find just what you wish in its columns. It reaches 60,000 readers each issue. Advertising rates 5c per word. Send 10c for 2 months' trial subscription. It will be stopped at the end of 2 months unless you renew.

FARM AND REAL ESTATE JOURNAL, TRAER, IOWA.

ARE YOU FROM MISSOURI?

That we must show you? Well, we can do that. Here is a 5-room cottage; partly furnished; partly modern; 2 lots, barn, chicken house, and, to make a quick deal, we would put the chickens in, too. This cottage is in fine shape; good location, and walking distance to town. If you are looking for a place, don't miss seeing this one, for it is going to be sold this week, and will go for the small sum of $1,500; part cash. Don't miss this bargain. For more particulars call on

J. M. MACY & CO.

9 Midland Block.

FOR SALE—160-acre ranch, with trout lake and 3 cubic feet per second exclusive water right. Best resort location in state. Well fenced; 70 acres under ditch; no buildings except cellar. Altitude, 8,000 feet; 14 miles northwest Salida. Price, $2,000. Address X, The Gazette.

FOR SALE ON PAYMENTS.

A new six-room modern cottage; lot 50x150; located on west side.

MILLER & ROCK,

1012 Colo. Ave.

THREE-ROOM cottage, close in, large lot; cheap, leaving town. 622 N. Franklin.

FOR SALE—Furnished or unfur. 5-room house; clear. 710 E. Cache la Poudre.

FOR SALE—My nice house at 911 Colorado Ave.; a bargain. Geo. B. O'Owen, Route 2, Grand Junction, Colo.

FOR BEST QUALITY LUMBER AND MILL WORK PHONE 102.

THE BROWN LUMBER CO.

Cabinets, cases, store and office fixtures, special designs Mission furniture or any other HIGH CLASS MILL WORK. Phone 102.

THE BROWN LUMBER CO.

FOUR-ROOMED shingled house; lot 67x110; stable and wagon shed; lawn and trees; $2,000; $1,000 down, balance to suit you. Wm. Clark, 419 E. Boulder.

FIVE-ROOMED shingled house; modern except heat; chicken coop, fence; lot 50x100. Price, $2,000; $1,000 down, balance to suit you. Wm. Clark, 419 E. Boulder.

AT Broadmoor, seven-room house, modern, large grounds, fruit and shade trees, barn, chicken house; very low price. Address G-95, Gazette.

MUST be sold before the 28th; best cash offer buys this nice six-room cottage; fine location; large lot. 420 N. Franklin.

5-R AND 7-R modern houses for sale; prices right; terms to suit purchaser. Inquire 1304 N. El Paso St.

FOR Sale Cheap—Rooming house; close in; low rent; lease 1 yr. H-46, Gazette.

5-ROOM cottage, modern, for sale cheap. 1127 Colorado avenue.

FOR SALE OR RENT.

Nine-room modern residence; 1330 Wash. Ave.; good location for roomers or boarders. See

MILLER & ROCK,

1012 Colo. Ave.

4 ROOMS, fully modern house, close in; terms; a dandy. 609 East High.

FOR SALE REAL ESTATE

8-ROOM modern house on East Platte for sale or trade. Call 231 N. Cedar.

TURKISH rug, size 9x12 feet. 122½ E. Pikes Peak Ave.

TO RENT—FURNISHED ROOMS.

THE WALCYON, 320 N. TEJON.

Strictly modern; running hot and cold water; steam heat; permanent and transient; rates, $2.50 to $5 week; phone 632.

THREE neat rooms, complete for housekeeping; hot water heat and gas range. 427 E. Platte.

NICELY furnished front bedroom with small porch; private family; board if desired. 229 N. Wahsatch Ave.

SITTING room with alcove bedroom; with or without kitchen privileges. 729 N. Weber.

LARGE, airy rooms; phone service; gentlemen preferred. 213 E. Willamette. Phone 1902.

CHOICE housekeeping rooms, first floor; new management; also transient. 428 E. Platte.

FURNISHED rooms; modern house; walking distance. 715 E. Monument.

SPLENDID housekeeping and sleeping rooms. 629 N. Weber. Phone 2022.

FOR RENT—Furnished room, housekeeping privileges. 628 E. Willamette Ave.

NICELY furnished sleeping rooms at 229 North Cascade. Telephone 1463.

THREE-ROOM cottage and other housekeeping rooms. 1007 Washington Ave.

CLEAN, modern furnished rooms; sleeping and housekeeping. 15 N. Wahsatch.

DESIRABLE rooms; housekeeping or otherwise; close in. No. 416 N. Nevada.

2 FURNISHED rooms for housekeeping; lights and gas. 618 East Boulder.

DESIRABLE rooms with porches. The Savoy, 14 W. Bijou. Phone Black 13.

MODERN room for housekeeping; gas plate. 732 N. Wahsatch Ave.

WARM, comfortable rooms; close in. 315 N. Weber.

LARGE furnished rooms at 704 North Tejon.

NICELY furnished rooms; prices reasonable. 631 N. Weber.

A PLEASANT suite of housekeeping rooms; downstairs 331 E. Willamette.

PLEASANT, sunny rooms. 1331 North Tejon. Main 1002.

HOUSEKEEPING ROOMS—3 rooms, $9. 944 S. Cascade Ave.

2 AND 3-room flats; screened porch. 507 N. Tejon.

HOUSEKEEPING rooms and sleeping porch. 610 E. Boulder. Main 1213.

TO RENT UNFUR. HOUSES.

11 W. RIO GRANDE—4 large rooms, pantry; $12. Hahn, Columbia and El Paso. Phone 1775.

UNFURNISHED 5-room apartment; close in; modern in every way. Phone Hampton, Main 7.

FOR RENT—On May the first, strictly modern, new seven-room residence; gas and coal ranges. 1001 S. Tejon.

FIVE rooms; modern except heat; garden and lawn. 1302 E. Platte.

UNFURNISHED six-room modern house; balcony; also barn. 19 West Espanola.

2035 N. WEBER, 6 rooms, $15. Hahn, Columbia and El Paso. Phone 1775.

6 ROOMS; modern except heat. 623 E. Cache la Poudre. Apply 9 Mid. Blk.

4-ROOM house; bath, hot and cold water, range; $8. 417 N. Royer.

4-ROOM house; partly modern; 807 North Spruce. Owner, 17½ N. Tejon.

4-ROOM cottage; Blk. High School. 236 N. Wahsatch Ave. Phone Black 301.

5-ROOM house; 2402 Wood Ave. Apply Wm. Clark, 419 E. Boulder.

FIVE rooms and bath. Inquire 729 N. Weber. Phone Red 132.

SIX-ROOM modern house, balcony; also barn. 19 West Espanola, $27.50.

PERSONAL.

WALLS cleaned, paper, calcimine, muresco or paint, $1.00 to $2.00 per room; work guaranteed. Phone Main 1959. 826 Willamette Ave. Thorn and Farrer.

MASSAGE.

MADAM C. SCHRADER, Swedish massage parlor, Room 12, 113½ E. Pikes Peak.

TO RENT FURNISHED HOUSES

FOR RENT—Suburban residence of nine rooms, strictly modern, with hot water heating, electric lights, fireplaces and large sleeping porch, nicely furnished, and has a very fine Steinway grand piano. Large, beautiful grounds, with grove of trees in front, with shrubbery and many flowers, and large grove in rear of grounds, fruit trees, vegetable garden, man's house, chicken house and barn. Address P. O. box 256.

RENT, FURNISHED, $10.

Rustic cabin; 2 rooms; front and back porch; nice lawn. $10. Call at 607 E. St. Vrain.

NEW bungalow; modern, never occupied; sleeping porches; fur. or unfur. 14 W. Bijou.

4-ROOM cottage, nicely furnished for housekeeping. Inquire 509 S. Sahwatch. No children.

RUSTIC bungalow; new; pretty; gas range, electric lights, shady lawn. 1709 Wood Ave.

5-ROOM modern house; nicely furnished, with piano. 1127 Colo. Ave.

FURNISHED 4 or 5-room modern house. Inquire 432 N. Nevada.

3-ROOM modern cottage, with sleeping and living porch. 220 E. Washington St.

MODERN four-room cottage; nicely furnished. 214 N. Wahsatch.

TO RENT—Large 3-room cottage, furnished and clean. 1011 N. Wahsatch.

6 ROOMS, modern; chicken yard, barn; lease year or longer. 1415 N. Weber.

STRICTLY modern house, seven rooms and sleeping porch. Phone Main 1944.

Modern 4-r. sunny flat, gas range, porch; Adults, $25. 15. Rooms 2016 N. Tejon.

4-ROOM house, furnished; close in. Phone 1665.

5-ROOM upper flat; strictly modern; furnished. Inquire 326 E. Cache La Poudre.

BOARD AND ROOMS

MISS HOYTON'S house, at 423 N. Weber St., will be reopened Monday, April 18, by Mrs. Kingsbury, who will be pleased to talk with anyone wishing board and room; table board a specialty.

219 N. NEVADA reopens Sunday, May 1st, by Miss Louise Johnson. Pleasant rooms, with board; table board a specialty.

NICELY furnished rooms and board; table board a specialty. 806 N. Weber. Phone Red 452.

ROOM and board by the day or week. 25 W. Bijou. Phone 1859.

MRS. CLIFTON has pleasant rooms with board. 317 E. San Rafael.

PLEASANT rooms, with board, at 117 N. Nevada Ave. Mrs. V. N. Kingsbury.

BOARD and room for man and wife. Address 1619 Grant Ave.

BOARD and room or tents for invalids. Phone 2515.

ROOM and board. Miss Womack, 432 N. Nevada. Phone 1768.

ONE furnished room with board. 615 N. Tejon. Phone 1746.

FIRST CLASS table board; also furnished rooms, modern. 824 North Weber.

BOARD and room, $5 per week; family style. 130 E. Huerfano.

AUCTIONS AND AUCTIONEERS.

OUR BIG RUG SALE

Is on. Want to sell you a rug cheaper than you can steal one. We have the best and cheapest rugs in town. 128 E. Cucharas.

COL. D. A. DIBB, AUCTIONEER.

Office, 32 N. Tejon. Phone Main 790.

FOR SALE FURNITURE

COMPLETE dining room furniture, bedroom set, elegant brass bed. 122½ East Pikes Peak Ave.

WANTED TO RENT ROOMS.

BY TWO well young ladies three housekeeping rooms, unfurnished or partly furnished, nice place; north. H-79, Gazette.

MISCELLANEOUS.

BARN for rent; suitable for team and buggy or auto. 18 Boulder Court.

SHOE REPAIRING.

HAND-SEWED SOLES.....75c

NAILED SOLES.....50c

Rubber heels put on free with half soles. 7½ S. Cascade.

PUBLIC STENOGRAPHER

Public Stenographer—Prompt, accurate; rates reasonable. 67 Postoffice Bldg.

Wants

FOR SALE MISCELLANEOUS.

BONDS FOR SALE.

Subject to prior disposal, $2,000.00 Colorado Springs School District No. 11 4 per cent bonds. Due Dec. 1st, 1916 at par and accrued interest. For particulars address

FRANK HERVET PETTINGELL,

Phone Main 276.

DOGS! BUY A GOOD ONE WHILE YOU'RE AT IT.

Six fine, ranch-bred, well-marked, pedigreed collie pups; three months old; whole litter for sale at a bargain. 1701 N. Nevada Ave. Phone 595.

WITH our new machinery and enlarged wood workingmill we have the best plant in the vicinity for turning out high-class work in fancy doors, sash, tables, cabinets, office furniture; special designs in any kind of wood work, etc. Phone 102.

THE BROWN LUMBER CO.

FOR SALE

$500 stock of clean, fresh groceries; good location; must go quick.

SPEER & BLOUNT

Phone M. 1462. Room 32 P. O. Bldg.

NEADERHOUSER sells armless coaster brakes, steel rims, canvas fabric tires, one-piece cranks, and many other trouble eliminators. Break away from the trouble makers. Trade with Neaderhouser, 7 South Cascade.

LOST—Diamond crescent breastpin; also gold buckle breastpin, with initials "M. O. S.;" also short gold neckchain with amethyst heart. Reward for any or all, at Gazette office.

FOR SALE—One 20-H. P. and one 3-H. P. stationary engine; good condition and in running order. Price reasonable. Address Stationary Engine, care Gazette.

FOR SALE—Rooming house; 26 rooms; 160 and 150-acre ranches; also good business; 3 large pictures and about 10,000 books, at 124 E. Cucharas street.

GREAT BARGAIN—Piano; going away; quick; cash or time. Address H-14, Gazette.

FOR SALE—A new upright grand piano, used three months. Cash or terms. Address H-42, Gazette.

FOR SALE—Fine, rich soil, on Fontanero St. The Hastings-Allen Co., 110 N. Tejon St.

LOST—Address book, on street car, between Broadmoor and town. Return to 407 Hagerman Bldg. for reward.

FOR SALE CHEAP—Green princess; size 36; also golden brown brocaded velvet coat, size 36; nearly new. H-68, Gazette.

LOST—On the boulevard, on Saturday morning, a gray waterproof coat. Finder will be suitably rewarded at Gazette.

FOR SALE—2 2-room house tents. The Out West Tent and Awning Co., 113½ N. Tejon.

FOR SALE—Fruit and confectionery building with fixtures. Call at 515 E. Pikes Peak Ave.

FOR SALE—An elk head; 12 points; beautifully mounted; a snap; to be seen at Whitaker's shoe store.

LOST—Lady's gold watch, between North park and N. El Paso St. Reward at Gazette office.

OFFICE desk and chair. 309 Hagerman Bldg. Phone 1569.

FOR SALE CHEAP—Folding bed; nearly new. 802 E. Willamette.

SQUARE piano; in good condition; price, $35. Inquire 320 N. El Paso St.

SET hand-decorated Haviland china. 122½ East Pikes Peak Ave.

QUICK MEAL gasoline stove; six burners and oven. 122½ East Pikes Peak.

TWO large leather chairs; in good condition. 122½ East Pikes Peak.

AUTO BARGAIN—5-Pass. touring car; must be sold this week. 312 N. Tejon.

FRESH laying hens for sale. 511 E. Cache la Poudre. Phone Main 2214.

JACKSON ventilating grate, hall carpet, child's bed. 331 E. Cache La Poudre.

PIANO AT SACRIFICE

Cost $400, for $185 cash. P. O. box 55.

ONE drop-head typewriter desk. 308 South Tejon. Price $7.50.

KIMBALL UPRIGHT PIANO, good condition, for $80 cash. P. O. box 58, city.

SINGER sewing machine, $10. Call at 210 N. Tejon St.

FINE sod for sale, at 841 East Willamette St.

UPRIGHT piano; good tone; easy action. 213 E. Willamette. Phone 1902.

FOR SALE—Few fine dahlia bulbs. 633 N. Corona. Mrs. Frances Marshall.

PEDIGREED cocker spaniel pups for sale. 323 N. Nevada.

FOR SALE—Lot second hand wire cable, cheap. Address Cable, care Gazette.

FOR SALE—A nickel finish show case. Inquire at 224 South Tejon.

LAWN manure, soil, gravel, sand, $1.75 load. 603 W. Huerfano. Phone 722.

FOR SALE—Edison rotary mimeograph, No. 75; only used few times; $20. Address H-65, Gazette.

ICE BOX and furniture for sale; house for rent. 339 Adelaide St.

VACUUM CLEANERS

Remember the Sanitary System. We will clean your house, furniture, carpets, with vacuum cleaner, or will rent the machine. Odabashian, 512 N. Tejon. Phn. 1377.

Carpets and rugs cleaned on the floor, also draperies, bedding, etc. Largest electric cleaning machines in city. Vacuum Cleaning & Sales Co., Phone 2222. Box 353.

AUTOMATIC vacuum cleaners for sale. 619 N. Spruce. Cleaning neatly and promptly done at your home. Phone 711.

DUNTLEY electric cleaners for rent; rugs cleaned. Call Phone 1500. The Central Transfer Co., 133 E. Kiowa St.

Wants

LOST.

LOST—Old fashioned gold watch chain, Saturday, on Tejon street. Description: One long chain of old-style gold links, doubled, making two short lengths. Valued only as family relic. Liberal reward for return to Gazette office.

LOST—Overcoat, in Tucker's restaurant. Party who took it from back of stool please return to Gazette office and avoid trouble. Name of party who took it is known.

LOST—March 23, either on North Tejon car or in downtown district, ladies' gold pin; clasp broken; valued as a relic. Leave at Gazette office.

LOST—Ladies' size Elgin gold watch, hunting case, with watch chain, either on Spruce street car or near Bijou and Walnut. Reward if returned to this office.

LOST—Black leather bag at Crystal theater, Tuesday evening, containing letters, glasses and small articles. Reward at Gazette.

LOST—Sat. eve. probably on Institute car, small purse containing about $27 or $28. Lincoln penny and telephone token. Liberal reward for return to Gazette.

LOST—Smooth open-faced "Pilgrim" gold watch, between 100 W. Jefferson and 709 E. Columbia; velvet fob with Liberty Bell, heart locket and Teddy bear. Reward at Gazette.

LOST—Lady's hunting case gold watch and black fob, in business section, April 18, between 1 and 2 p. m. Reward at Gazette.

LOST—A package of wearing apparel (two garments); either on Manitou car line or in the stores. A suitable reward if returned to Gazette.

LOST—Gold penknife, set with diamonds; attached to long chain; in Garden of Gods, Soda spring, Manitou, or 7 Falls. Reward at Gazette.

LOST—Parker Lucky Curve fountain pen; closed case; plain cap; two wide gold bands; valued as keepsake. Reward if returned this office.

LOST—Boy's silver watch with Pike Centennial fob, between 17 W. Boulder and 600 block E. St. Vrain. Return this office. Reward.

LOST—Pair gold-rim eyeglasses, on Giddings corner or Tejon street car. Reward. Gazette office.

LADY'S gold watch, in business section; photograph in case. Return. Reward at Gazette office.

LOST—Lady's watch and brooch with monogram, S. J. C. on cover. Reward if returned to Gazette.

LOST—Between Stratton park and Colorado Springs, lower part of automobile lamp. Return to Gazette. Reward.

LOST—Airedale terrier, between 1300 and 2100 N. Tejon. Answers to Warwick; five months old. Reward. 2108 N. Tejon.

LOST—A pair of bifocal eyeglasses, in case. Return 1346 N. Wahsatch. Phone Main 1909. Reward.

LOST—Between Prospect and Institute, on Monument, small brown purse with $3.75 in change. Reward if returned to Gazette.

LOST—Gold-bar pin; red coral sets; between Vermijo and Pikes Peak Ave., on Tejon St. Reward at Gazette.

LOST—Man's grey mocha glove; left on seat in Stratton park pavilion. Reward for return to Gazette.

LOST—Lady's red pocketbook, either on Institute car, at or near postoffice. Reward at Gazette office.

LOST—Short gray sweater, at Stratton park, Wednesday. Return Gazette office. Reward.

LOST—On Tejon St., between Kiowa and Platte, gold hat pin. Return Gazette. Reward.

LOST—String of pearl beads, on Colo. Ave., between 11th St. and Sheldon Ave. Reward at Gazette.

LOST—House contract with name Miller & Rock on envelope. Reward. Return to Gazette.

LOST—Dutch collar piece, near Macy's drug store; surrounded by rhinestones. Finder return to Gazette.

LOST—Saturday; keys with pocket protector. Please return to 1231 N. Nevada.

LOST—Diary, somewhere in business part, April 4. Please return to Gazette.

LOST—Brown leather bill book. Reward at Gazette.

LOST—Black enameled gold triangle pin, with letters A. T. D. Return to Gazette.

LOST—Pair men's shoes on Mesa road or Cascade. Return to Gazette office.

LOST—Saddle, at Cheyenne Canon. Return to Gazette office for reward.

LOST—Solid gold oval pin; Old English S, engraved on it. Return this office.

LOST—Plain gold oval pin; initials A. [illegible] Reward if returned to Gazette.

LOST—$30 bill in postoffice Saturday morning. Reward for return to Gazette.

FOUND.

FOUND—Bicycle. 318 West St. Vrain.

TO TRADE.

FOR TRADE.

Two fine smooth sections in Gray county, Tex., at $20 per acre, and one excellent smooth section of alfalfa land in Washita bottom, Hemphill county, Tex.; does not overflow. $40 per acre. Owner must come to Colo. and wants dry land ranch near town and income property here. He will trade 1 or 2 sections.

650 improved, irrigated farm in Arkansas valley; well located. $65 an. Will exchange for [illegible] Colo. of equal value.

GEO. W. MORRIS

Room 5 P. O. Bldg. Phone Main 17[illegible]

NICE lot in Colo. City to trade for good piano worth $250. P. O. Box 387.

WILL trade a fine diamond brooch for a good piano. P. O. Box 387.

EDUCATIONAL.

FRENCH and Spanish. Madame Delle, 719 N. Cascade Ave. Phone 1084.

NEWSPAPERARCHIVE®
NEWSPAPERARCHIVE®

For Rheumatism

and Pains from any cause a "THERMAL" bath at home for a few cents

Bath Cabinets, $3.00 $7.50 and $12.50

The R. Y. Butcher Drug Co.

Phones 90-750

The Weather

WASHINGTON, April 26. — Fair Tuesday. Wednesday fair, cooler in west portion.

The following meteorological record is furnished by the Colorado College weather bureau

Colorado College weather bureau for 24 hours, ending at 6 p. m.

Temperature at 6 a. m.	36
Temperature at 12 m	62
Temperature at 6 p. m	61
Maximum temperature	64
Minimum temperature	34
Mean temperature	49
Max. bar. pres., inches	24.25
Min. bar. pres., inches	24.15
Mean vel. of wind per hour	5
Max. vel. of wind per hour	12
Relative humidity at noon	33
Dew point at noon	33
Precipitation in inches	0

City Briefs

Dr. Klein, Osteopath, 602 Ex. Bank Bldg

RUMMAGE sale, Friday, 19 South Cascade avenue.

DANCE tonight, Majestic hall. Private lessons every day

BIRTH—Mr. and Mrs. Ralph R. Wright of 1114 Lincoln avenue are the parents of a son, born yesterday morning.

WANTED—Boys for day work. Hustlers can make $30 to $40 per month. Western Union Telegraph Co., 14 North Tejon

PUPILS RECITAL—The Colorado College School of Music will give a pupils recital this evening at 8 o'clock in Perkins hall. The public is invited.

NOTICE TO ALL OFFICERS AND CHEIVALIERS of Pikes Peak Canton No. 2. Orders have been issued for officers and cheivaliers to be present in full dress uniform at I. O. O. F. hall, Tuesday evening, April 26, at 6 o'clock p. m., for the purpose of attending the anniversary service of Manitou lodge I. O. O. F. No. 71, at Manitou.

PATENTS ENGINE—E. M. De La Vergne of this city, manager of the Elkton mine in Cripple Creek, has patented a new oil burning engine. The engine has proven a success, having recently been installed at Florence by a Denver engineering firm, who claim that it is more efficient and burns less fuel.

OFFICERS TO MEET—The Intermountain province officers of the Salvation Army will hold a series of meetings in Denver, May 5 to 8, inclusive, and the Colorado Springs post will be represented by Captain Carlton, Captain Williams, Captain Childers and Adjutant Anna Hurst. Many high officers of the organization will be present at the meetings.

BICYCLE STOLEN—Edward Thomas, an employe of the Colorado Springs Electric company, reported to the police yesterday the theft of his bicycle

MARRIAGE LICENSE—A marriage license for Marsh Odom, 45 years old, and Blanche Johnson, 23 years old, both of this city, was taken out in the county clerk's office yesterday afternoon

INSPECT ROAD—County Commissioners Banta and Madden spent yesterday inspecting the road which is being reconstructed from the Colorado Springs-Denver highway to the Modern Woodmen sanatorium

PATTON RETURNS SOON—John Patton, city detective, who has been on a vacation for several weeks, will return to work as captain of detectives tomorrow. While away from the city Patton secured a divorce from his wife.

GEORGIA SHERIFF HERE—George H. Broadnax, deputy sheriff from Atlanta, Ga., passed through this city yesterday on his way to Oakland, Cal., to take into custody Mrs. Lucy Ball, who is wanted in the south on a charge of embezzlement

ANNA A. MALEY TO SPEAK—Anna A. Maley, national women's organizer for the Socialist cause, will speak on Socialism in Carpenters hall the evening of May 1, and following her address will answer questions asked by persons in the audience.

CORPORATION DISSOLVED—Notice of the dissolution of the Forbes Commission company was filed in the county clerk's office yesterday by George M. Forbes and C. E. Toms, president and secretary, respectively, of the concern. The action was ordered at the annual meeting of the stockholders, held February 11 of this year

HORSE RUNS AWAY—A horse driven by "Curt" Benton, proprietor of the Alamo livery, ran away on Weber street yesterday afternoon. Benton was up to jumping after one of the reins had broken and the horse was stopped after going several blocks. The animal became frightened at the fire department, which was answering a call at the home of Ed Beckwith, 528 South Weber street. The fire, which started from a spark, did little damage

Beyle and Son, Undertakers and Embalmers. 16 E. Kiowa. Main 299.

The best $2.50 Shoe that money can buy. In any leather. The latest style.

F. Gilberg

25 E. Huerfano St.

We carry the most complete stock of

SPORTING GOODS

in the city. Fishermen and all outdoor sportsmen can find what they want in our stock.

TENNIS GOODS
BASEBALL GOODS
GYMNASIUM OUTFITS
BICYCLES AND ACCESSORIES

I. U. CAS

Bicycles and Sporting Goods.
119 N. Tejon. Phone 900

Get Well!

There is not a better food medicine than pure Olive Oil. There is not a better oil than the brand we carry. We selected it because of its exceptional quality. Nothing will help you build up waste tissues better than this oil. Try it.

F. L. GUTMANN

Remember we sell no liquors.
Telephones 311 and 381.
Corner Tejon and Bijou.
Prescription Druggist.

Dunlap Hats
Stetson Hats
Guyer Hats
Howes Hats

All the New Shapes
All the New Colors
$3.00 to $5.00.

Robbins

Lugging Coal
'n Ashes
S'nough to make
you mad;
Gas Stove
Comes T'morrow 'n
I'll be Mighty Glad.

Get the Habit

and work in comfort this summer.

The Gas Co.

Main 2400.
107 E. Kiowa St.

35-Cent Meal
Spaulding House

Vegetable Soup
Roast Beef
Creamed Rutabagas
Buttered Beets
Mashed Potatoes
Peach Cobbler Pumpkin Pie

For Cut Flowers
call CRUMP
Phone 500 511 E. Columbia

DOWN TOWN STORE
111 N. TEJON ST.
PHONE 642

The
Kneisel Quartet

Perkins Hall, Wednesday Evening, April 27, 8:15.

Reserved seats at Willis' music store, 23 E. Kiowa St.

Tickets, $2.00.

Two Big Cowboy Stories At The Lyric

"What do you think of that?" We know you won't miss them.

Klein's Paint Shop

O. E. HARBORD, MGR.

CARRIAGE AND AUTOMOBILE PAINTING AND TRIMMING.
510 W. Huerfano. Phone 1168.

Everybody try the NEW YORK SHOE SHOP.

Men's Soles, 50c; Ladies Soles 35c.
11 EAST HUERFANO STREET.

A LITTLE WANT AD IN THE GAZETTE IS WHAT BRINGS RESULTS.

Established in 1871, with the town.

DO YOU WISH TO BUY
A NEW TWELVE ROOM
RESIDENCE, NORTH,
COSTING OVER $21,000.
FOR $12,500?
IF SO CALL ON

WILLS, SPACKMAN & KENT

INSURANCE, REAL ESTATE, LOANS

Gazette Building, 15 East Pikes Peak Avenue

Be Your Own Judge

You'll find our Chocolates and Bon Bons the choicest you ever ate, the best candy that money can buy, anywhere. Nothing short of this would be tolerated at the Burgess store. As a matter of course, they're always fresh—rich and absolutely pure. But beyond all this, there's an art in the making—the knack of a finished craftsman that gets results. You'll find these results evident in every tempting morsel. Chocolate is heavy and rich and just the "right" consistency; fruit and cream centers are always deliciously soft.

W. N. BURGESS 113-114 N. Tejon

Fancy Green Beans 3 lbs 25c

Fancy Home Grown Spinach, 4 lbs	25¢
Fancy Head Lettuce, 5 for	25¢
Rhubarb, 10 lbs	25¢
Large cans Hawaiian Sliced Pineapple, Island Brand, 2 for 35¢; per dozen	$2.10
Large cans Hawaiian Sliced Pineapple, extra fancy, 20¢; dozen	$2.25
No. 2 cans Hawaiian Sliced Pineapple, 15¢; dozen	$1.65
No. 2 cans Hawaiian Sliced Pineapple, extra fancy, 16¢; dozen	$1.75
No. 2 cans Singapore Pineapple, 2 cans, 25¢; dozen	$1.25
Lard Cracklings, 10 lbs	25¢

J. H. BRIDGER

Phones 247-282. 24 North Tejon.

The Observant Traveler

THE ONE WHO NOTICES ALL THE LITTLE THINGS THAT GO TO MAKE TRAVEL A PLEASURE THE CAREFULLY PROVIDED DETAILS CANNOT BUT BE CHARMED WITH THE SERVICE MAINTAINED ON THE ROCK ISLAND TRAINS NOW OPERATING FROM COLORADO SPRINGS WITH THROUGH SLEEPING CAR SERVICE TO CHICAGO, OMAHA, DES MOINES, KANSAS CITY, ST. LOUIS, HOT SPRINGS, MEMPHIS, ATLANTA, BIRMINGHAM AND JACKSONVILLE, FLA., WITH CLOSE AND CONVENIENT CONNECTIONS FOR ALL POINTS EAST, NORTH AND SOUTH, AND OUR RATES ARE ALWAYS AS LOW AS THOSE BY ANY OTHER LINE. WE WILL BE PLEASED AT ANY TIME TO BE OF ANY SERVICE POSSIBLE IN ARRANGING YOUR TRIP—THROUGH SLEEPER RESERVATIONS, TICKETS, ETC., AT OUR CITY TICKET OFFICE, NO. 2 PIKES PEAK AVE.

ALSO PASSAGE TICKETS TO EUROPE AND THE MEDITERRANEAN VIA ALL PRINCIPAL S. S. LINES.

Rock Island

Piles SEND FOR FREE BOOK

on Piles and Rectal Diseases with testimonials. No knife or carbolic acid injections. Quick sure and mild treatment. Most perfect method known. Thousands of Denver and Colorado testimonials from cured patients. Established 12 years. Write for book to-day.

A. F. BOWERS, M.D., BARTH BLOCK, DENVER, COLO.

OTIS & HOUGH STOCKS, BONDS GRAIN & PROVISIONS

MEMBERS NEW YORK STOCK EXCHANGE
CHICAGO BOARD OF TRADE.
PRIVATE WIRES TO ALL PRINCIPAL CITIES.
Offices, Mining Exchange Building. Telephone No. 188.

MAJESTIC THEATRE

HOME OF HIGH-CLASS VAUDEVILLE.
Direction..... Frank Tammen
Three Performances, Daily—Except Sunday.
Matinee, 3:00. 10c and 20c. Loges, 25c.
Evening 7:30 and 9:10, 10c, 20c, 30c, Loges 50c
Box Office Open From 10:30 A. M. Until 9:30 P. M.

Week Commencing Monday, April 25.
CHAS. MACK & COMPANY Present "Back to Erin."
ROSS & PIXLEY, Idiotic Eccentrics.
ELSIE HARVEY, And Her Dancing Boys.
MARIE MALATESTA, Singing Comedienne.
BERNARD & ORTH, Comical German Fellows.
Majestiscope A New Subject.
Majestic Concert Orchestra.

Voting Schedule

for districts outside of Colorado Springs, Colorado City and Manitou

D. and S. Gazette and Evening Herald, 2 years. Counts 25,000 votes.	$21.60
D. and S. Gazette and Evening Herald, 1 year. Counts 12,000 votes.	10.80
D. and S. Gazette and Evening Herald, 6 months. Counts 7,500 votes.	5.40
D. and S. Gazette and Evening Herald, 3 months. Counts 3,750 votes.	2.70
D. and S. Gazette and Evening Herald, 1 month. Counts 1,250 votes.	.90

All subscriptions must be combination of both The Gazette and Herald and nothing less than 1 month on each at 90 cents per month for the two will count in votes.

All correspondence pertaining to the contest should be addressed to the Contest Editor of The Gazette and Herald, Room 5, The Gazette building. All ballots to count in votes should also be mailed or delivered to the Contest Editor, Room 5, The Gazette building.

An ocean voyage to the Catalina Islands also to be included in the itinerary of trip. To those of you who have never taken an ocean voyage this will be a grand treat indeed.

Ten Votes

This coupon when neatly cut out, the name of candidate the votes are cast for filled in, together with the district she is in, and brought or mailed to the Contest Department of The Gazette and Herald, Room 5, The Gazette Building, will count as ten votes in

THE GAZETTE'S AND HERALD'S TRIP TO CALIFORNIA CONTEST

For Miss (or Mrs.).....

Address.....

District No.....

NOT GOOD AFTER APRIL 30

Cut prices in every department

April Furniture Sale

Go-Carts Allwin

We have an unusually attractive showing of go-carts that merits the attention of those who wish to get first quality goods at saving prices. We are the exclusive agents here for the well-known Allwin go-carts.

We offer this elegant nickel plate go-cart for this week, at $8.95

A special collapsible go-cart, complete with hood, for $5.95

McCracken & Hubbard

120-122 S. Tejon. Third Floor.

THE REED INVESTMENT CO.
Western Investments

Reed Block Colorado Springs, Colorado

THE COLORADO TITLE & TRUST COMPANY

OFFICERS AND DIRECTORS.
President, J. Arthur Connell, Vice Presidents, Horace G. Lunt, Eugene P. Shove, Leonard E. Curtis, Irving W. Bonbright, Wilfred M. Hager, Secretary and Trust Officer, William R. Waterton, Treasurer, George E. Nolte, Auditor, John H. Baker, C. P. A., C. M. MacNeill, F. G. Peck, P. B. Stewart, R. P. Davis, Sherwood Aldrich, Henry Hine, Spencer Penrose, D. B. Fairley, H. C. Hall, C. P. Dodge, George A. Fowler.
Bonds, Mortgage Loans and Investment Securities Bought and Sold.

Small Accounts Accepted. Interest Paid on Deposits.

The Exchange National Bank

OF COLORADO SPRINGS, COLO.
United States Depository.
Capital Stock..... $300,000.00
Surplus..... $200,000.00

OFFICERS AND DIRECTORS.
A. G. SHARP, Pres. J. R. MCKINNIE, Vice Pres. J. F. LILLY, Vice Pres.
S. J. GILES, Cashier. C. G. GRAHAM, Assistant Cashier.
WILLIAM LENNOX, W. S. NICHOLS, D. H. RICE, E. W. GIDDINGS, FRANK F. CASTELLO, A. S. HOLBROOK.
We Invite You to Inspect Our Safe Deposit Vaults.

EL PASO NATIONAL BANK

OF COLORADO SPRINGS, COLO.
Capital..... $200,000.00
Surplus and Undivided Profits..... $225,000.00
Shareholders: Wm. S. Jackson, President; C. C. Hemming, Vice President; E. P. Shove, Vice President; R. S. Brownlie, Cashier, O. L. Godfrey, Asst. Cashier; W. D. Hemming, Asst. Cashier, Est. of Geo. Wm. J. Palmer, Asa I. Jones, F. C. Smith, C. H. White, E. J. Eaton, Thos. J. Fisher, O. E. Hemenway, Geo. S. Elstun, Cecile Jacobelli, Alma F. Hemming, Thos. E. Curtin, B. S. Kaufman, Oscar Livermore, Sherwood Aldrich, Edward H. Eyre, Colorado Springs, Colorado, B. F. Edwards, Est. of Wm. H. Thompson, St. Louis, Mo.

THE COLORADO SAVINGS BANK

OF COLORADO SPRINGS, COLO.
Capital..... $50,000
Surplus..... $50,000
General Banking Business. Interest Paid on Savings Account.
OFFICERS AND DIRECTORS—E. J. EATON, Pres.; O. H. SHOUP, Vice Pres.; F. P. EVANS, Cashier; T. C. STRACHAN, Ass't Cashier, W. S. NICHOLS, FRANK A. VORHES, JOHN CURR, JOS. G. DERN, E. C. SHARER, WM. STRACHAN.
Capital and Surplus, $350,000.00.

THE FIRST NATIONAL BANK

OF COLORADO SPRINGS, COLO.
Capital..... $200,000
Surplus..... $300,000
Travelers' checks and letters of credit. Safety deposit boxes.
OFFICERS AND DIRECTORS
J. A. Hayes, President; Irving Howbert, Vice President; A. H. Hunt, Cashier, Wm. I. Howbert, Asst. Cashier, Wm. A. Otis, Chas. M. MacNeill, Frank G. Peck, Spencer Penrose, R. W. Chisholm.

Colorado Springs National Bank

CORNER TEJON AND KIOWA STREETS.
CAPITAL, $100,000.00. SURPLUS $35,000.00.
OFFICERS AND DIRECTORS.
S. D. McCracken, President; W. K. Jewett, W. F. Richards, O. E. Hemenway, Vice Presidents; W. R. Armstrong, Cashier.
George S. Elstun, B. G. Robbins, M. C. Gile, D. N. Heiser, W. W. Flora, H. C. Harmon, George C. Holden.

Money in Building!

BUT

THE OTHER FELLOW MAKES IT

CONCRETE EXAMPLE

LOT, GOOD LOCATION	$1000
7 ROOM HOUSE, MODERN	$3500
TOTAL COST	$4500
OWNER OFFERS IT AT	$3250
MONEY TO BE MADE	$1250

WILL YOU BE THE OTHER FELLOW?

CHAS. P. BENNETT

REAL ESTATE, INSURANCE AND LOANS.
5 EAST PIKES PEAK AVENUE

NewspaperARCHIVE®